

2019  
2020

# FACTBOOK

OFFICE OF INSTITUTIONAL RESEARCH

Supporting the University's Efforts for  
Accountability and Continuous Improvement



BRIDGEWATER  
STATE UNIVERSITY



BRIDGEWATER  
STATE UNIVERSITY





August 2020

Dear Reader:

It is my pleasure to present to you the 2019-2020 Bridgewater State University Factbook. This document is designed to provide a profile of the campus and its students, faculty and staff. The Factbook contains frequently requested institutional data and, in many cases, trend data over a 5-year period.

I would like to extend my thanks to the staff of the Office of Institutional Research for their outstanding effort in preparing this report. Many offices and individuals contributed information for the Factbook and their assistance is much appreciated.

The 2019-2020 Factbook is also available online at [www.bridgew.edu/the-university/bsu-facts](http://www.bridgew.edu/the-university/bsu-facts). If you need additional information about Bridgewater State University that is not included in this report, please contact the Office of Institutional Research.

I hope you will find this helpful and informative and, as always, I welcome your comments.

Sincerely,

A handwritten signature in black ink, appearing to read 'F. W. Clark Jr.' with a stylized flourish at the end.

Frederick W. Clark Jr., Esq.  
President



## Table of Contents

---

### Introduction

BSU Fall At-A-Glance	1
BSU Spring At-A-Glance	2
History of the University	3
Mission of the University	5
Accreditations and Certifications	6

### Administration

Massachusetts Board of Higher Education	9
Bridgewater State University Board of Trustees	9
President's Division	10
Academic Affairs Division Provost Council	12
Academic Affairs Division Institutes and Offices	13
Academic Department Chairpersons	16
Finance Division	18
Operations Division	20
Information Technology Division	22
Marketing and Communication Division	24
Division of Outreach and Engagement	26
Alumni and Development Division	28
Student Affairs and Enrollment Management Division	30
Student Success & Diversity Division	32
Human Resources & Talent Management Division	34

### Admissions

Admissions Summary	37
Freshmen Admissions	39
Freshmen Admissions: Students of Color	40
Profile of First-time Freshmen	41
Distribution of SAT Scores of First-time Freshmen	42
SAT Comparison: BSU/MA/US	43
SAT Scores: Comparisons by Sex	44
Transfer Admissions	45
Profile of Transfer Students	46

### Student Enrollment

Enrollment Summary	49
Total Fall Enrollment	51
Undergraduate Fall Enrollment	52
Graduate Fall Enrollment	53
Enrollment by Race/Ethnicity and Sex	54
Students of Color Enrollment	54
Age Distribution	55
Enrollment by Residence	55
Countries of Origin: International Students	56
Headcount Enrollment by College, Class, and Sex	58
Enrollment by College	59
Enrollment by Grade Level	59
Total Majors Declared by Level and Year, Baccalaureate Level	60
Total Majors Declared by Level and Year, Graduate Level	65
Total Majors by Department and Sex	69
Total Majors by Department and Race/Ethnicity	71
Distribution of Undergraduate Credit Loads	74
Distribution of Graduate Credit Loads	75

## Retention and Graduation Rates

Retention and Graduation Rates Summary	77
Retention and Graduation Rates: First-time, Full-time Freshmen	79
Retention and Graduation Rates: First-time, Full-time Students of Color	80
Retention and Graduation Rates: First-time, Full-time Low Income Students	81
Retention and Graduation Rates: First-time, Full-time First Generation Students	82
Retention and Graduation Rates: Full-time Transfers	83
Retention and Graduation Rates: Full-time Students of Color Transfers	84
Retention and Graduation Rates: Full Time Low Income Transfers	85
Retention and Graduation Rates: Full Time First Generation Transfers	86
First-Time Full-Time Freshmen-Sophomore Retention Rates	87
First-Time Full-Time Four-Year and Six-Year Graduation Rates	87
Full-Time Transfer Retention Rates	88
Full-Time Transfer Four-Year and Six-Year Graduation Rates	88

## Degrees Conferred

Degrees Conferred Summary	89
Profile of Degree Recipients by Program Level	91
Baccalaureate Degree Recipients by Major/Concentration	92
Graduate Degree Recipients by Major/Concentration	97
Degree Recipients by Department and Sex	101
Degree Recipients by Department and Race/Ethnicity	103
Degree Recipients by Residence	106

## Faculty and Staff

Faculty & Staff Summary	107
Full-time Employees	109
Full-time Faculty by Sex	110
Full-time Faculty by Race/Ethnicity	111
Full-time Faculty with Terminal Degrees	112
Age Distribution of Full-Time Faculty	113
Full-time Faculty by Years at BSU	114
Full-time Tenure-track Faculty: Comparisons By College	115
Student/Faculty Ratios	116

## Academic Department Profiles by College

### Louis M. Ricciardi College of Business

Accounting and Finance	121
Aviation Science	122
Management & Marketing	123

### College of Education and Health Sciences

Communication Disorders	125
Counselor Education	126
Elementary and Early Childhood Education	127
Movement Arts, Health Promotion and Leisure Studies	128
Secondary Education and Professional Programs	129
Special Education and Communication Disorders	130
Teaching English to Speakers of Other Languages	131

## **College of Humanities and Social Sciences**

Anthropology	133
Art	134
Communication Studies	135
Criminal Justice	136
Dance	137
Economics	138
English	139
Global Languages	140
History	141
Music	142
Philosophy	143
Political Science	144
Psychology	145
School of Social Work	146
Sociology	147
Theater	148

## **Bartlett College of Science and Mathematics**

Biological Sciences	149
Chemical Sciences	150
Computer Science	151
Geography	152
Geological Sciences	153
Mathematics	154
Physics	155

## **Glossary of Terms**

157









**BSU AT-A-GLANCE  
FALL 2019**

<b>Total Headcount</b>		<b>10,881</b>
Male	4,277	▶ 39%
Female	6,604	▶ 61%
Full-time	8,176	▶ 75%
Part-time	2,705	▶ 25%
Students of color	2,750	▶ 25%
International	72	▶ <1%
FTE	8975.87	

<b>Undergraduate Headcount</b>		<b>9,463</b>
Male	3,911	▶ 41%
Female	5,552	▶ 59%
Full-time	7,681	▶ 81%
Part-time	1,782	▶ 19%
Students of color	2,569	▶ 27%
International	38	▶ <1%
Total Degree Seeking	9,195	▶ 97%
FTE	8206.33	

<b>Graduate Headcount</b>		<b>1,418</b>
Male	366	▶ 26%
Female	1,052	▶ 74%
Full-time	495	▶ 35%
Part-time	923	▶ 65%
Students of color	181	▶ 13%
International	34	▶ 2%
First-time Graduate	465	▶ 33%
FTE	769.54	

<b>First-time Freshmen</b>		<b>1,611</b>
Male	674	▶ 42%
Female	937	▶ 58%
Students of color	446	▶ 29%
Full-time	1,575	▶ 98%

<b>New Transfers</b>		<b>957</b>
Male	404	▶ 42%
Female	553	▶ 58%
Students of color	282	▶ 29%
Full-time	745	▶ 78%

<b>Geographic Origin of Undergraduate Students</b>		
Massachusetts	9,045	▶ 96%
Other New England	220	▶ 2%
Other U.S.	97	▶ 1%
International	38	▶ <1%
Unknown	63	▶ 1%

<b>Geographic Origin of Graduate Students</b>		
Massachusetts	1,299	▶ 92%
Other New England	59	▶ 4%
Other U.S.	19	▶ 1%
International	34	▶ 2%
Unknown	7	▶ <1%

<b>Graduation and Retention Rates</b>		
4-year Graduation Rate (2013 Cohort)		37%
6-year Graduation Rate (2013 Cohort)		61%
6-year Completion Rate (2013 Cohort)		70%
Freshman/Sophomore Retention (2018 Cohort)		77%
Sophomore/Junior Retention (2017 Cohort)		89%

<b>Declared Majors by College*</b>		
Louis M. Ricciardi College of Business	1,867	▶ 16%
College of Education & Health Sciences	3,280	▶ 28%
College of Humanities & Social Sciences	5,367	▶ 45%
Bartlett College Science & Mathematics	1,297	▶ 11%

<b>Degrees Awarded 2018-2019</b>		<b>2,563</b>
Undergraduate Certificates	7	▶ <1%
Bachelor's Degrees	2,036	▶ 9%
Post-Baccalaureate Certificates	40	▶ 2%
Graduate Certificates	13	▶ <1%
Master's Degrees	446	▶ 17%
Post-Master's/CAGS	21	▶ <1%

<b>Full-time Faculty</b>		<b>361</b>
Male	166	▶ 46%
Female	195	▶ 54%
Faculty of color	67	▶ 19%
Tenured (of tenure-track faculty)	232	▶ 70%
With terminal degrees	334	▶ 93%

**Student/Faculty Ratio** **18:1**

**Full-time undergraduates living on campus** **41%**

<b>Class Distribution of Undergraduates</b>		
Freshmen	1,968	▶ 21%
Sophomores	1,955	▶ 21%
Juniors	2,435	▶ 26%
Seniors	2,837	▶ 30%
Unclassified undergraduates	268	▶ 3%

<b>Cost of Attendance 2019-2020</b>	
<i>In-State Undergraduate</i>	
Tuition	\$910
Fees	\$9,822
Room and Board	\$13,300
<i>Out-of-State Undergraduate</i>	
Tuition	\$7,050
Fees	\$9,822
Room and Board	\$13,300

\*Includes double majors  
\*\*\*Not yet available

**BSU AT-A-GLANCE  
SPRING 2020**

<b>Total Headcount</b>		<b>10,333</b>
Male	4,006 ▶	39%
Female	6,327 ▶	61%
Full-time	7,603 ▶	74%
Part-time	2,730 ▶	26%
Students of color	2,593 ▶	25%
International	69 ▶	<1%
FTE	8,517.52	

<b>Undergraduate Headcount</b>		<b>8,857</b>
Male	3,650 ▶	41%
Female	5,207 ▶	59%
Full-time	7,135 ▶	81%
Part-time	1,722 ▶	19%
Students of color	2,389 ▶	27%
International	34 ▶	<1%
Total Degree Seeking	8,581 ▶	97%
FTE	7,733.43	

<b>Graduate Headcount</b>		<b>1,476</b>
Male	356 ▶	24%
Female	1,120 ▶	76%
Full-time	468 ▶	32%
Part-time	1,008 ▶	68%
Students of color	204 ▶	14%
International	35 ▶	2%
FTE	784.08	

<b>First-time Freshmen</b>		<b>57</b>
Male	21 ▶	37%
Female	36 ▶	63%
Students of color	16 ▶	28%
Full-time	47 ▶	82%

<b>New Transfers</b>		<b>450</b>
Male	195 ▶	43%
Female	255 ▶	57%
Students of color	120 ▶	27%
Full-Time	351 ▶	78%

<b>Geographic Origin of Undergraduate Students</b>		
Massachusetts	8,455 ▶	95%
Other New England	204 ▶	2%
Other U.S.	94 ▶	1%
International	34 ▶	<1%
Unknown	70 ▶	<1%

<b>Geographic Origin of Graduate Students</b>		
Massachusetts	1,362 ▶	92%
Other New England	53 ▶	4%
Other U.S.	19 ▶	1%
International	35 ▶	2%
Unknown	7 ▶	1%

**Graduation and Retention Rates (Fall 2019 Data)**

4-year Graduation Rate (2013 Cohort)	37%
6-year Graduation Rate (2013 Cohort)	61%
6-year Completion Rate (2013 Cohort)	70%
Freshman/Sophomore Retention (2018 Cohort)	77%
Sophomore/Junior Retention (2017 Cohort)	89%

**Declared Majors by College\***

Business	1,769 ▶	16%
Education & Health Sciences	3,074 ▶	28%
Humanities & Social Sciences	5,103 ▶	46%
Science & Mathematics	1,196 ▶	11%

*\*Includes double majors*

**Degrees Awarded 2018-2019 (Fall 2019 Data)**

		<b>2,563</b>
Undergraduate Certificates	7 ▶	<1%
Bachelor's Degrees	2,036 ▶	79%
Post-Baccalaureate Certificates	40 ▶	2%
Graduate Certificates	13 ▶	<1%
Masters' Degrees	446 ▶	17%
Post-Masters Degrees/CAGS	21 ▶	<1%

**Full-time Faculty**

		<b>359</b>
Male	163 ▶	45%
Female	196 ▶	55%
Faculty of color	67 ▶	19%
Tenured (of tenure-track faculty)	230 ▶	70%
With terminal degrees	333 ▶	93%

**Student/Faculty Ratio**

**17:1**

**Full-time undergraduates living on campus**

**40%**

**Class Distribution of Undergraduates**

Freshmen	1,533 ▶	17%
Sophomores	1,684 ▶	19%
Juniors	2,318 ▶	26%
Seniors	3,051 ▶	34%
Unclassified undergraduates	271 ▶	3%

**Cost of Attendance 2019-2020 (Fall 2019 Data)**

<i>In-State Undergraduate</i>	
Tuition	\$910
Fees	\$9,822
Room and Board	\$13,300

*Out-of-State Undergraduate*

Tuition	\$7,050
Fees	\$9,822
Room and Board	\$13,300

## History of the University

---

The spirit, vision and leadership of Horace Mann, America's father of public education and its strongest advocate, lives on more than 180 years after Bridgewater State University first opened its doors for the purpose of training teachers. His belief, not only in the importance of public education, but also in standardizing – or normalizing – the training of teachers, led to the establishment of normal schools. In 1840, Bridgewater became the third such school in the commonwealth and, along with its sister institutions, developed a comprehensive approach to teacher training that became a model emulated throughout the country and across the globe.

Bridgewater Normal School grew as the educational needs of society evolved. Not only were more and better-qualified teachers essential to a healthy and prosperous citizenry, but also the demand for a college-level liberal arts college curriculum required that the Massachusetts General Court expand course offerings at the normal schools and establish public institutions of higher education.

Today, Bridgewater State University is the comprehensive university of Southeastern Massachusetts and the third largest public university – 10<sup>th</sup> largest overall, public or private – in the commonwealth. With an enrollment of approximately 11,000 students, Bridgewater State University provides a wide range of academic programs and innovative learning experiences inside and outside the classroom. The University grants more than 2,500 degrees and certificates each year.

The University's academic programs (36 undergraduate majors and 80 graduate programs) are housed and administered through its six colleges: the College of Education and Health Sciences; The College of Graduate Studies, the College of Humanities and Social Sciences, the Louis M. Ricciardi College of Business, the Bartlett College of Science and Mathematics; and the College of Continuing Studies.

Despite the transformation of the campus over the past two decades and growth in student population, Bridgewater State University remains committed to small class sizes and extraordinary teaching and mentoring by a world-class faculty. Bridgewater affords students of all ages and backgrounds access to a variety of opportunities for learning and personal growth such as undergraduate research (which is nationally ranked by the Council on Undergraduate Research), international study, service learning and participation in an array of social justice initiatives.

Bridgewater's commitment to student success has earned national recognition (ranked 9<sup>th</sup> in the nation by The Education Trust for simultaneously closing achievement gaps while improving graduation and retention rates for all students) as the University enjoys a six-year graduation rate just over 60 percent,

well above the national average for its mission class, and a freshman-sophomore retention rate of 77 percent.

These impressive numbers don't end there. Bridgewater graduate students historically have had among the highest first-time CPA exam pass rates of any university in Massachusetts. The University has been named an Apple College of Distinction award winner across the U.S. for its iPad initiative in the College of Education and Health Sciences. All the while, Bridgewater continues as one of the most prolific educators of new preK-12 teachers in the commonwealth and readies more science and mathematics teachers annually than any institution in Massachusetts.

Each year, more than 500 students participate in paid internships offered by the University in collaboration with the Bridgewater State University Foundation; the campus community provides nearly \$1-million in volunteer service to the region; and more than 750 students participate in the University's research symposium as well as many national and regional research conferences.

Bridgewater State University's tradition of providing opportunity – to learn by doing, to serving the world and region, to teaching and learning, to discovering career paths, and dedication to making dreams a reality – have created the thriving, dynamic institution we see today.

## Mission and Vision of the University

---

### MISSION STATEMENT

Bridgewater State University is an inclusive community dedicated to the lifelong success of all students, focused on the continuous improvement of its people, and responsible for leading innovation that benefits Southeastern Massachusetts, the commonwealth, and the world. Bridgewater's accessible environment of teaching and learning stimulates critical thinking, demands the rigorous pursuit of new knowledge and deeper understanding, cultivates meaningful and diverse interpersonal relationships, fosters global citizenship, and strives to transform lives and improve the human condition.

### VISION STATEMENT

Bridgewater State University aspires to be a community in which:

- All Students, regardless of socioeconomic background, have full and equal access to the educational opportunities and social experiences that best prepare and inspire them to build purposeful lives of their choosing.
- All employees, regardless of role or position, are deeply engaged in the creation and enhancement of these opportunities and experiences.
- All members of the community readily embrace the University's values of fairness, respect, dignity, free expression, causing them to think beyond the self and to be engaged in the advancement of the greater good.

### GOALS

**Goal 1** - Focus resources and decisions on the overarching priority of student success.

**Goal 2** - Provide a teaching and learning environment with exceptional educational opportunities for intellectual, creative, and professional growth.

**Goal 3** - Provide opportunities for personal and professional growth for faculty, librarians, and staff in support of organizational progress.

**Goal 4** - Serve as a regional catalyst for economic, cultural, and intellectual engagement.

**Goal 5** - Advance diversity and social justice with impact in the region and beyond.

## Accreditations and Certifications

---

Bridgewater State University is accredited by the New England Commission of Higher Education (NECHE).

Accreditation of an institution of higher education by the New England Commission indicates that it meets or exceeds criteria for the assessment of institutional quality periodically applied through a peer review process. An accredited college or university is one which has available the necessary resources to achieve its stated purposes through appropriate educational programs, is substantially doing so, and gives reasonable evidence that it will continue to do so in the foreseeable future. Institutional integrity is also addressed through accreditation.

Accreditation by NECHE is not partial but applies to the institution as a whole. As such, it is not a guarantee of every course or program offered, or the competence of individual graduates. Rather it provides reasonable assurance about the quality of opportunities available to students who attend the institution.

Inquiries regarding the accreditation status by NECHE should be directed to the administrative staff of the institution. Individuals may also contact:

*New England Commission of Higher Education  
3 Burlington Woods Drive, Suite 100  
Burlington, MA 01803-4514  
781-425-7785*

## Other Accreditations and Certifications

- ❖ Accreditation Board for Engineering and Technology
- ❖ American Chemical Society
- ❖ American Council on the Teaching of Foreign Languages
- ❖ Association for Childhood Education International
- ❖ American Speech-Language and Hearing Association
- ❖ Aviation Accreditation Board International
- ❖ Commission on Accreditation of Allied Health Education Programs
- ❖ Commission on Accreditation of Athletic Training Education
- ❖ Council for Exceptional Children
- ❖ Council on Social Work Education
- ❖ Council for Accreditation of Counseling and Related Educational Programs
- ❖ Educational Leadership Constituent Council
- ❖ Federal Aviation Administration
- ❖ International Reading Association
- ❖ International Society for Technology in Education
- ❖ Interstate Agreement for Educator Licensure
- ❖ Massachusetts Board of Public Accountancy, Option-One Status
- ❖ Masters in Psychology and Counseling Accreditation Council
- ❖ National Association for the Education of the Young Child
- ❖ National Association of Schools of Music
- ❖ National Association of Schools of Art and Design
- ❖ National Association of Schools of Public Affairs and Administration
- ❖ National Council for the Social Studies
- ❖ National Council of Teachers of English
- ❖ National Council of Teachers of Mathematics
- ❖ National Professional Science Masters Association
- ❖ Society for Health and Physical Educators
- ❖ United States Tennis Association









---

## ADMINISTRATION



**Massachusetts Board of Higher Education  
August 2020**

---

Chris Gabrieli, *Chairman*

Sheila M. Harrity, Ed.D., *Vice Chair*

Michael O'Brien, *University of Massachusetts Trustee Representative*

Paul Materra, J.D., *State University Trustee Representative*

J.D. LaRock, J.D., Ed.D., *Community College Trustee Representative*

James Peyser, *Ex Officio*

Ann Christensen

Veronica Conforme

Alex Cortez

Patty Eppinger

Judy Pagliuca

Paul F. Toner, J.D.

Abby Velozo, Student Member

Anna Grady, Student Advisor

Kush Patel, Student Member

**Bridgewater State University Board of Trustees  
August 2020**

---

Eugene J. Durgin, Jr., *Chairman*

Jean MacCormack, Ed.D., *Vice Chairperson*

Davede Alexander, *Secretary*

Margaret A. Caulfield, Esq. '00

F. Scott Longo, '89

Carolyn V. Turchon '62

Geri Denterlein

Edward Murphy, Ph.D.

Mark L. Oliari

Angela Pimental, '00

Anna Grady, '19, *Student Trustee*

**President's Division  
August 2020**

---

President	Frederick Clark
Provost and Vice President for Academic Affairs	Karim Ismaili
Vice President for Student Success & Diversity	Sabrina Gentlewarrior
Chief of Staff and Vice President for Planning and Strategy	Deniz Leuenberger
Vice President for Student Affairs and Enrollment Management	Joseph A. Oravec
Vice President for Human Resources/Talent Management	Keri Powers
Vice President for Outreach and Engagement	Brenda Molife
Vice President for Marketing and Communications	Paul Jean
Vice President for Finance	Douglas Shropshire
Interim Chief Development Officer	Ellen Cuttle-Oliver
Vice President for Operations	Karen W. Jason
Vice President for Information Technology/ Chief Information Officer	Steven Zuromski
Chief of Police	David Tillinghast

# President's Division August 2020

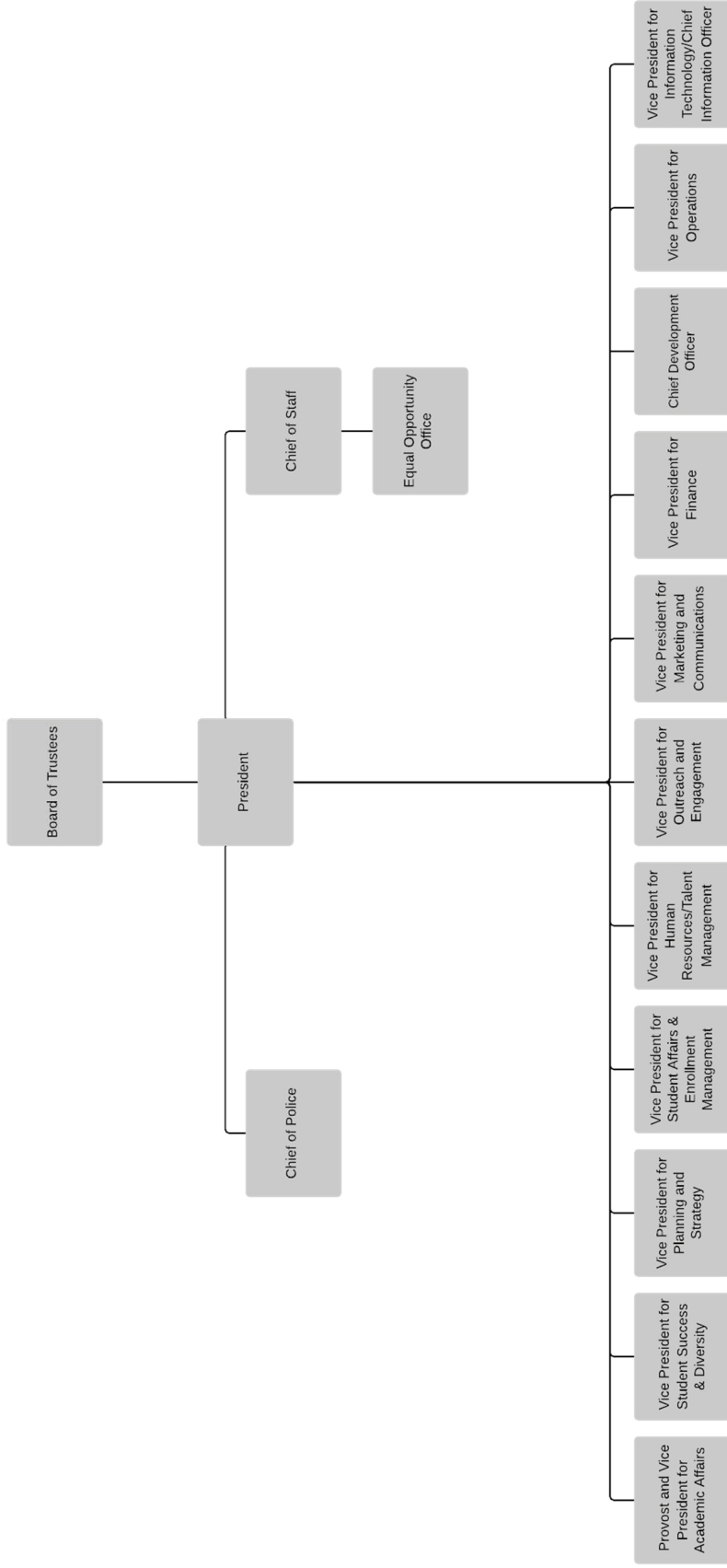

**Academic Affairs Division  
Provost Council  
August 2020**

Provost and Vice President for Academic Affairs	Karim Ismaili
Senior Associate Provost and Chief Data Officer	Michael Young
Associate Provost for Academic and Faculty Affairs	Pamela Russell
Assistant Provost for Global Engagement/Sr. International Officer	Wing-kai To
Assistant Provost for High Impact Practices	Jenny Shanahan
Special Assistant to the Provost for Strategic Initiatives	Cindy Kane
Dean of the Louis M. Ricciardi College of Business	Jeanean Davis-Street
Dean of the College of Education and Health Sciences (Interim)	Tong-Ching Wu
Dean of the College of Humanities and Social Sciences	Arnaa Alcon
Dean of the Bartlett College of Science and Mathematics	Kristen Porter-Utley
Dean of the College of Continuing Studies	David Crane
Dean of the College of Graduate Studies	Lisa Krissoff-Boehm
Dean of Undergraduate Studies	Rita Miller
Associate Dean of the Louis M. Ricciardi College of Business	Derek Leuenberger
Associate Dean of the College of Education and Health Sciences (Interim)	Patricia Emmons
Associate Dean of the College of Humanities and Social Sciences	Michael McClintock
Associate Dean of the College of Science & Mathematics	Martina Arndt
Associate Dean of the College of Graduate Studies	Wendy Haynes
Associate Dean of the School of Social Work	Carol Bonner
Director of Library Services	Michael Somers
Registrar	Joseph Wolk



**Academic Affairs Division  
Institutes and Offices  
August 2020**

Senior Administrative Fellow for Civics and Social Justice	Mary Grant
Associate Administrative Dean of the College of Education and Health Sciences	Mary Ann McKinnon
Executive Director of Massachusetts Aggression Reduction Center (MARC)	Elizabeth Englander
Executive Director of Academic Achievement Center	Lauren Folloni
Director of Pedro Pires Institute for Cape Verdean Studies	Angelo Lopes Barbosa
Director of Assessment	Ruth Slotnick
Director of the Attleboro Campus	Cathleen DeSimone
Director of the Cape Cod Campus	Jennifer Reid
Director of Center of the Advancement of STEM Education (CASE)	Jennifer Aizenman
Director of Communication and Outreach, College of Graduate Studies	Darren Macdonald
Director of Graduate Admissions	Paul Cincotta
Director of Graduate Student Services	Maureen Chaves
Director of Grants and Sponsored Projects	Mia Zoino
Director of Institutional Research	Kate McLaren-Poole
Director of Study Abroad	Michael Sandy
Director of Teaching and Learning	Roben Torosyan
Associate Director of Institutional Research (Data Stream)	Rebecca Mushet

## Academic Affairs August 2020

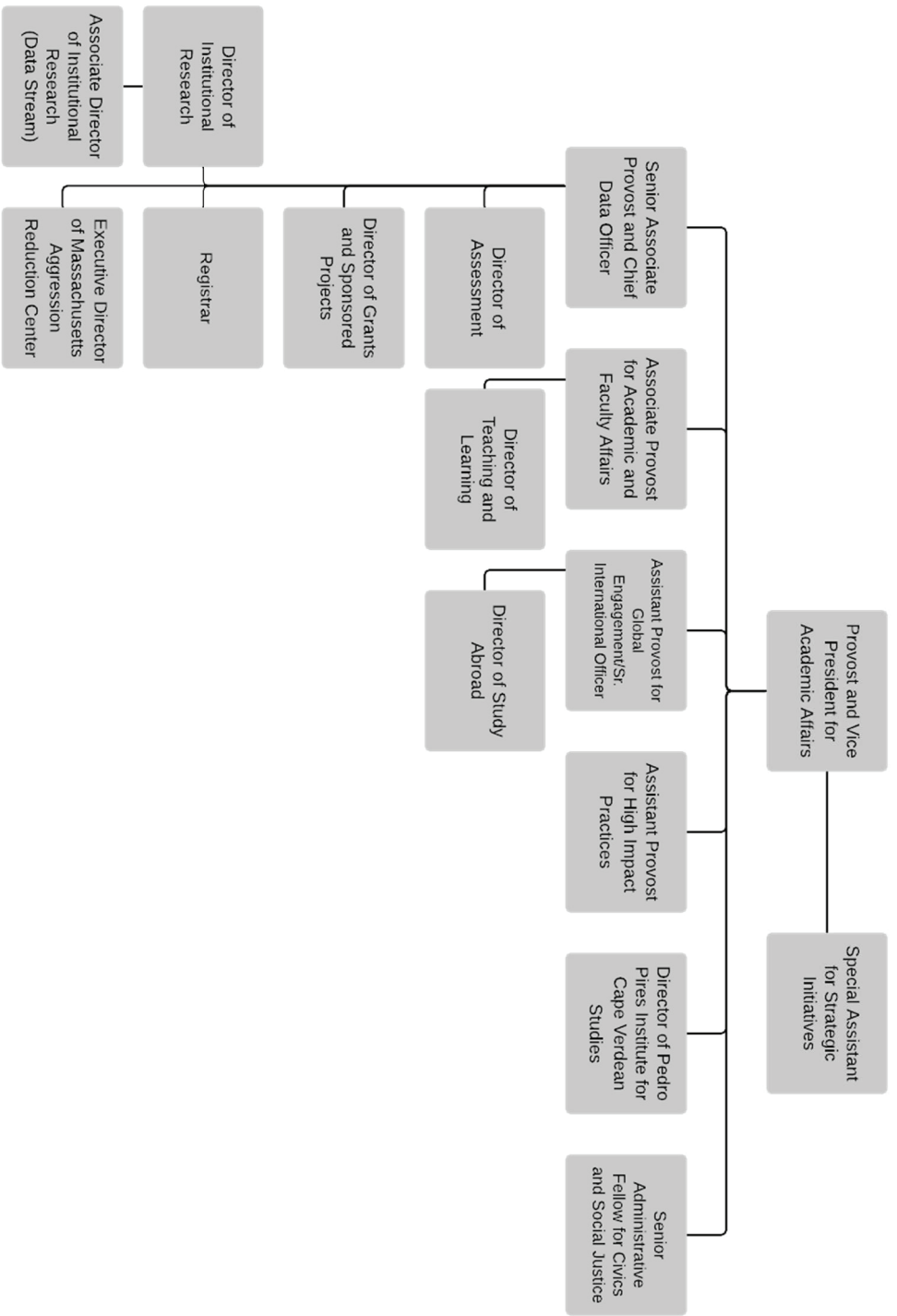

## Academic Affairs (cont.) August 2020

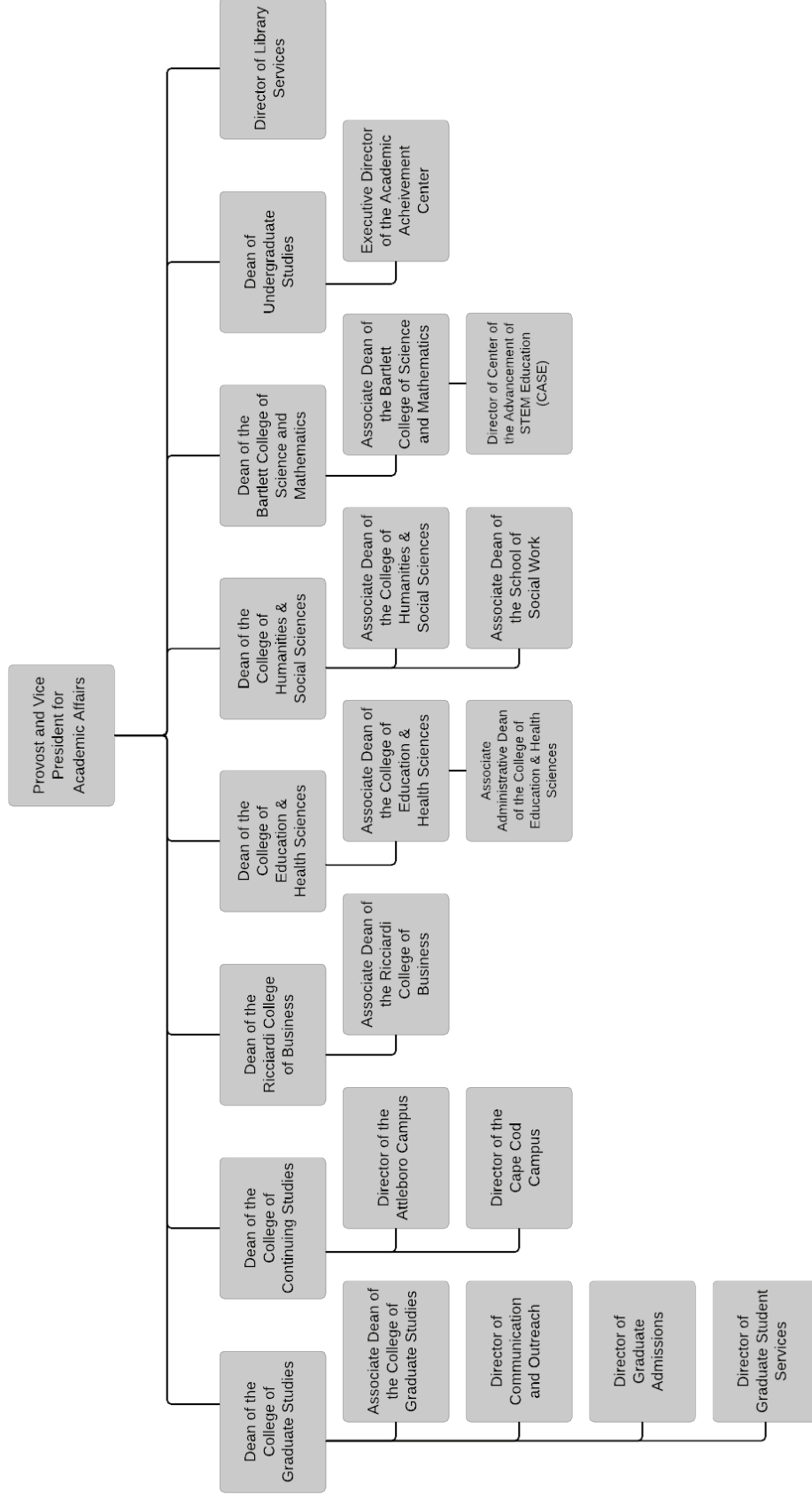

## Academic Department Chairpersons August 2020

---

### Louis M. Ricciardi College of Business

Accounting and Finance	MaryBeth Tobin
Aviation Science	Michael Welch, <i>Acting</i>
Management & Marketing	Marian Extejt, <i>Acting</i>

### College of Education and Health Sciences

Communications Sciences and Disorders	Sandra Ciocci, <i>Acting</i>
Counselor Education	Elaine Bukowiecki
Elementary and Early Childhood Education	Nicole Glen
Movement Arts, Health Promotion and Leisure Studies	Karen Richardson, <i>Acting</i>
Secondary Education and Professional Programs	Anne Hird
Special Education	Robert MacMillan, <i>Acting</i>
Teaching English to Speakers of Other Languages	Julia Stakhnevich

### College of Humanities and Social Sciences

Anthropology	Diana Fox
Art	Colin Asmus, <i>Acting</i>
Communication Studies	Jason Edwards
Criminal Justice	Robert Grantham
Dance	Jody Weber

Economics	Quoc Tran
English	Ann Brunjes
Global Languages	Ryan LaBrozzi
History	Keith Lewinstein
Music	Donald Running
Philosophy	Laura McAlinden
Political Science	Brian Frederick
Psychology	Sandra Nearingard
School of Social Work	Jing Tan
Sociology	Kim MacInnis
Theater	Miranda Guirleo

### **Bartlett College of Science and Mathematics**

Biological Sciences	Christopher Bloch
Chemical Sciences	Steven Haefner
Computer Science	Seikyung Jung
Geological Sciences	Michael Krol
Geography	Darcy Boellstorff
Mathematics	Matthew Salomone
Physics	Thomas Kling

**Finance Division  
August 2020**

---

Vice President for Finance	Doug Shropshire
Associate Vice President of Finance	Amy Beaulieu
Budget Director	Stephanie Ryan
Director of Procurement Services & Contracting	Jennifer Sipiora
Director of Student Accounts	Kimberly Griffin
Director of Travel Services	Gregory DeMelo
Director of University Events	Daniel McHugh
Comptroller of Fiscal Affairs	Rachel Goodwin

# Finance Division August 2020

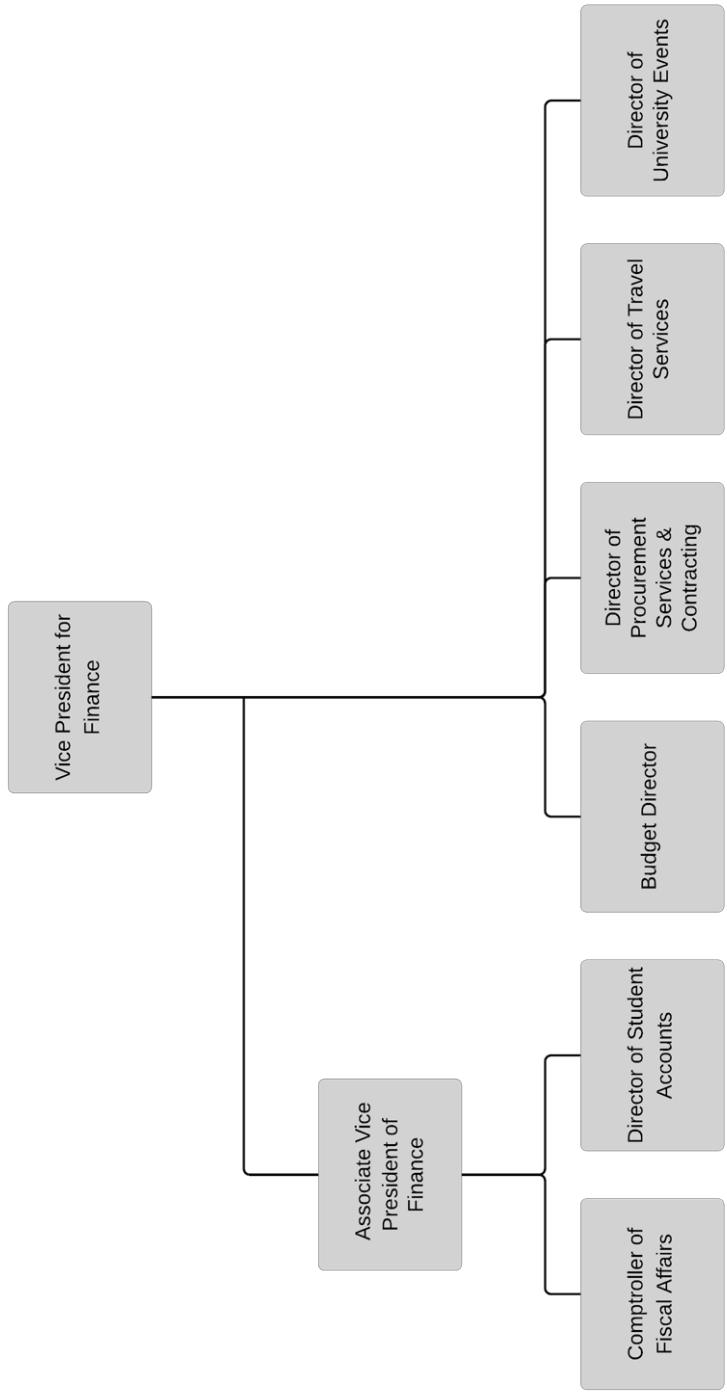

**Operations Division  
August 2020**

---

Vice President for Operations

Karen W. Jason

Assistant Vice President for Operations

Mark Carmody

Director of Capital Planning for Operations

Thomas OConnor

Budget Manager for Operations

Diane Nelson



**Operations Division  
August 2020**

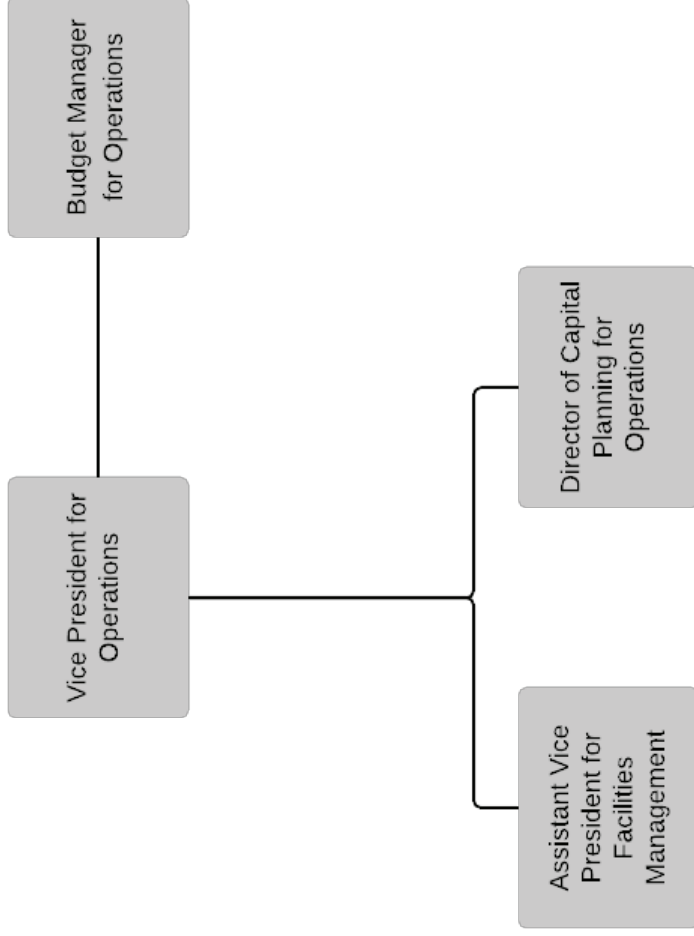

**Information Technology Division**  
**August 2020**

---

Vice President of Information Technology and Chief Information Officer	Steven Zuromski
Assistant Vice President of Information Technology	Kelley Baran
Director of Administrative Systems (Acting)	Heather Tisdelle
Executive Director of Teaching and Technology Center	Eric LePage
Director of Media Services	Lisa Grosshart
Director of Networking	David DeLutis
Director of Project Management	Kathy Flaherty
Director of Support Services	Ritesh Chandra
Director of Systems	James Currie
Director of IT Service Center	Patricia Jones
Director of Academic Video Services	Arthur Slotnick
Director of Service Management Office	Reid Kimball

# Information Technology Division August 2020

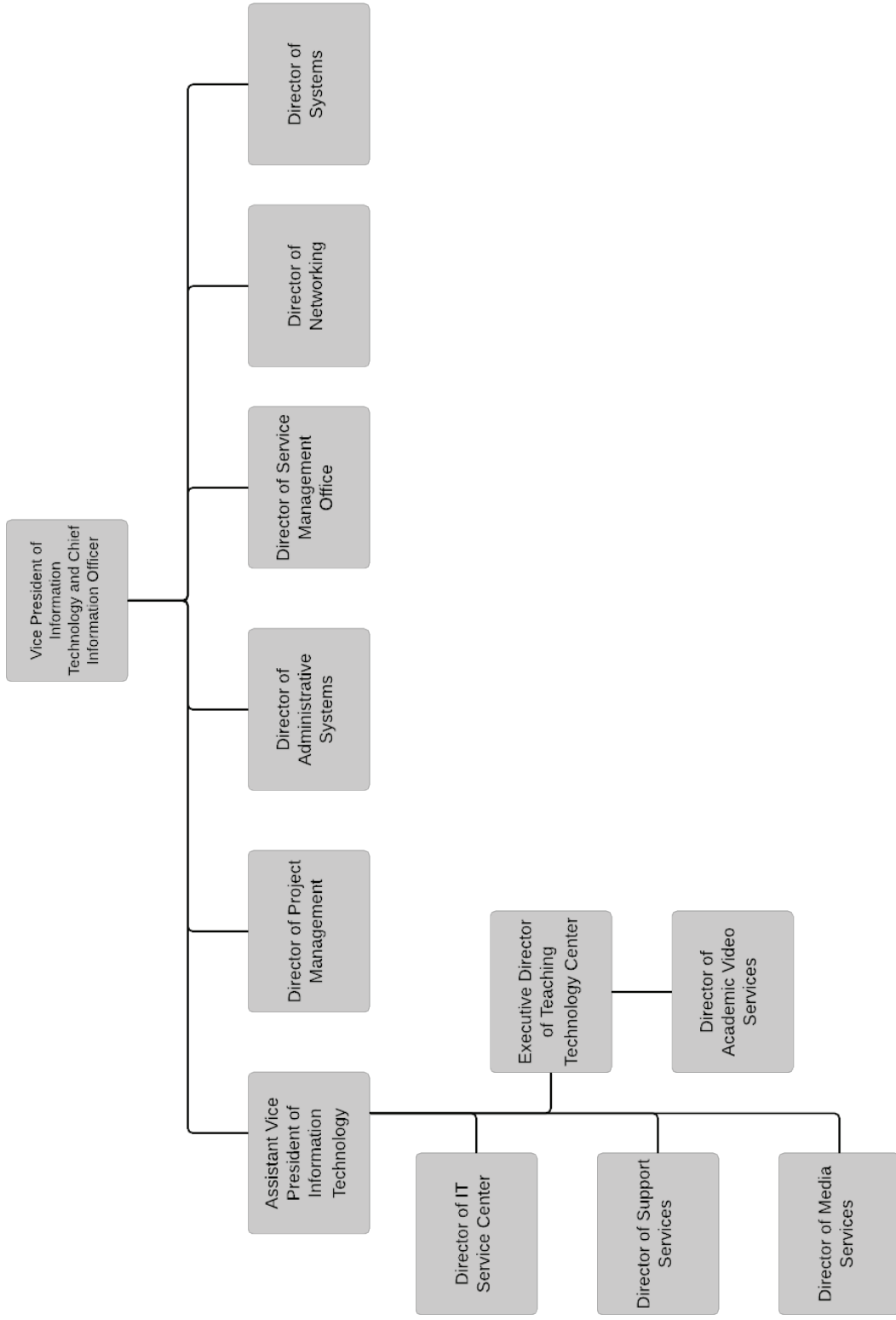

## Marketing & Communications Division August 2020

---

Vice President for Marketing & Communications	Paul Jean
Assistant Vice President	Eva Gaffney
Assistant Vice President, Content Strategy and Development	David Robichaud
Director of Web Communications	Eileen O'Sullivan
Director of Integrated Marketing	Amy Barnes
Assistant Director of Creative Services & Publications	Jaime Knight
Senior Graphic Designer	Ken Davidson
Marketing Coordinator	Nicole Chaves
Editor of Bridgewater Magazine	Karen Callen
Writer of Bridgewater Magazine	John Winters
Web Developer	Jeremy Delorey
Web Developer	Mario Elias
Web Developer	John Welch
Web Designer	Julia Finkelstein
Web Content Editor	Robbin Maloney
Video Support Specialist	Carl Hollant
Staff Writer	Brian Benson
Staff Writer	Heather Harris Michonski
Social Media Digital Content Manager	Charlie Peters

# Marketing & Communications Division August 2020

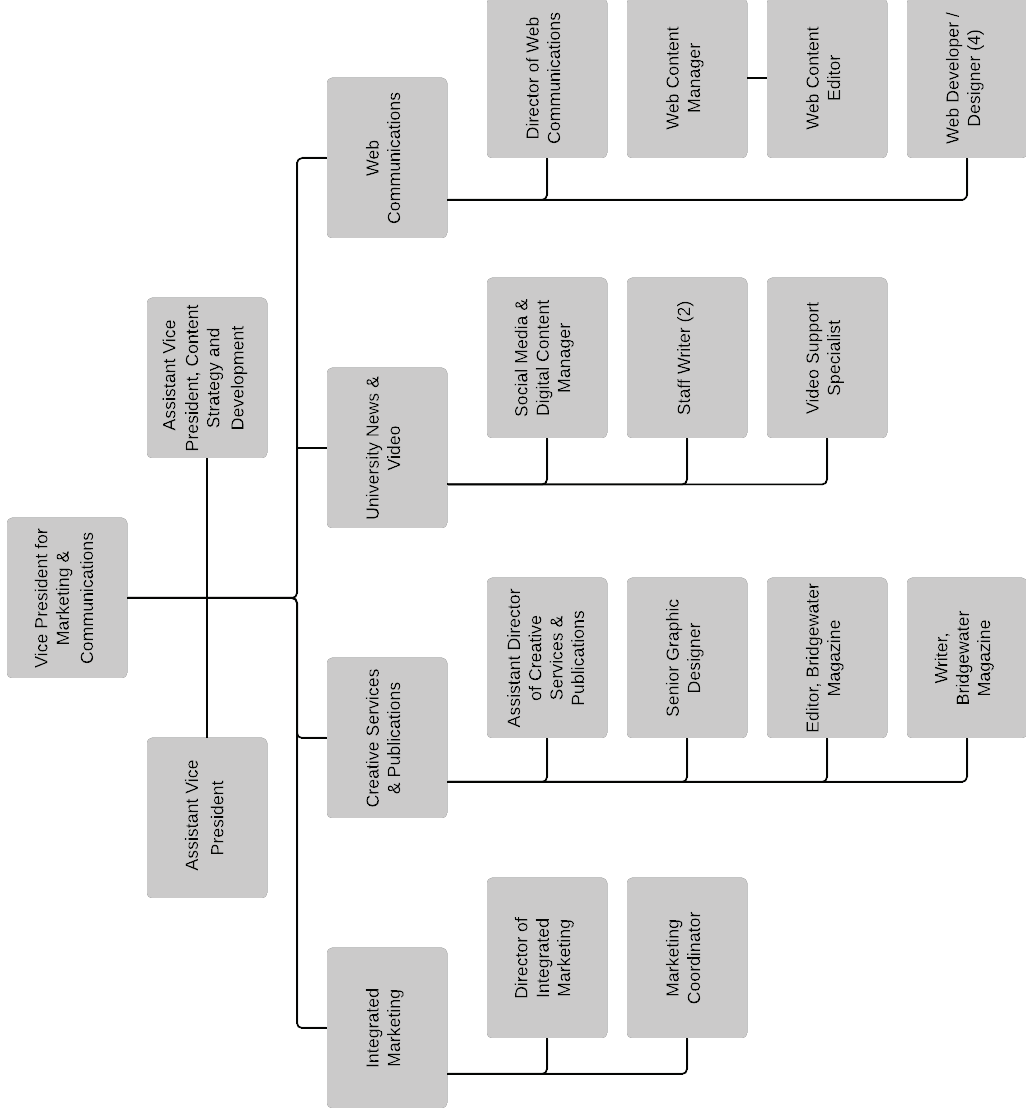

**Division of Outreach and Engagement**  
**August 2020**

---

Vice President for Outreach and Engagement	Brenda Molife
Director of Regional Partnerships	Vinny deMacedo
Director of University and Community Partnerships	Susan McCombe
Collection and Exhibition Manager	Jay Block
Director of Career Services	John Paganelli
Director of Internship Program	Diane Bell

## Division of Outreach and Engagement August 2020

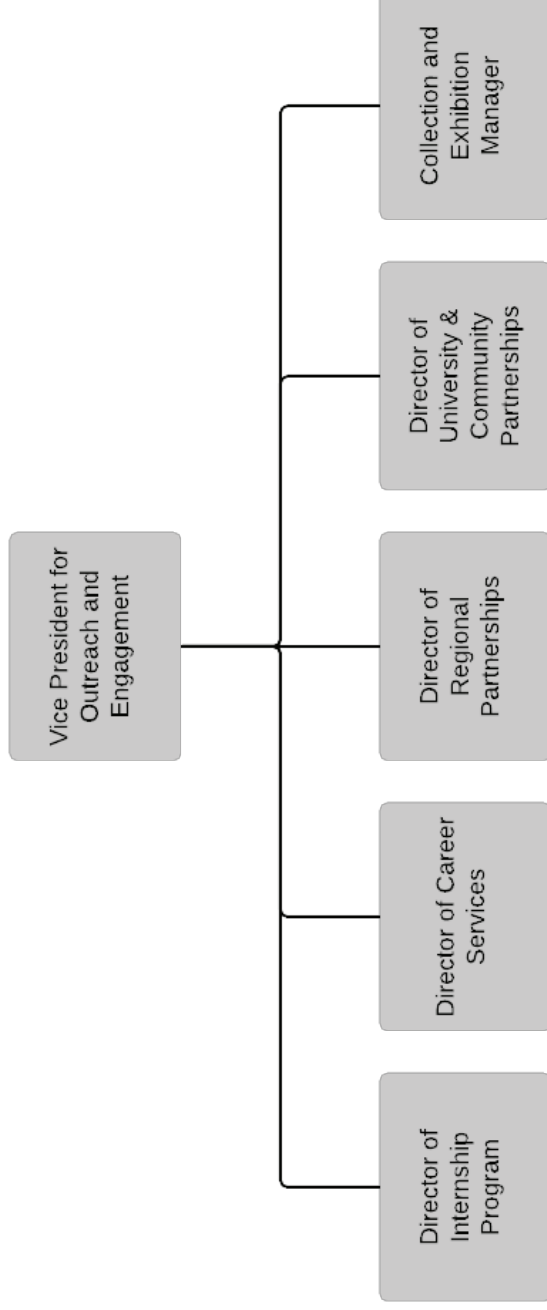

**Alumni and Development Division**  
**August 2020**

---

Interim Chief Development Officer	Ellen Cuttle Oliver
Executive Director of Alumni & Development	Vacant
Director of Development	Elizabeth Dubuque
Director of Advancement Services & Prospective Research	Elizabeth Goodhue
Director of Alumni & Student Engagement	Dan Darcy



## Alumni and Development Division August 2020

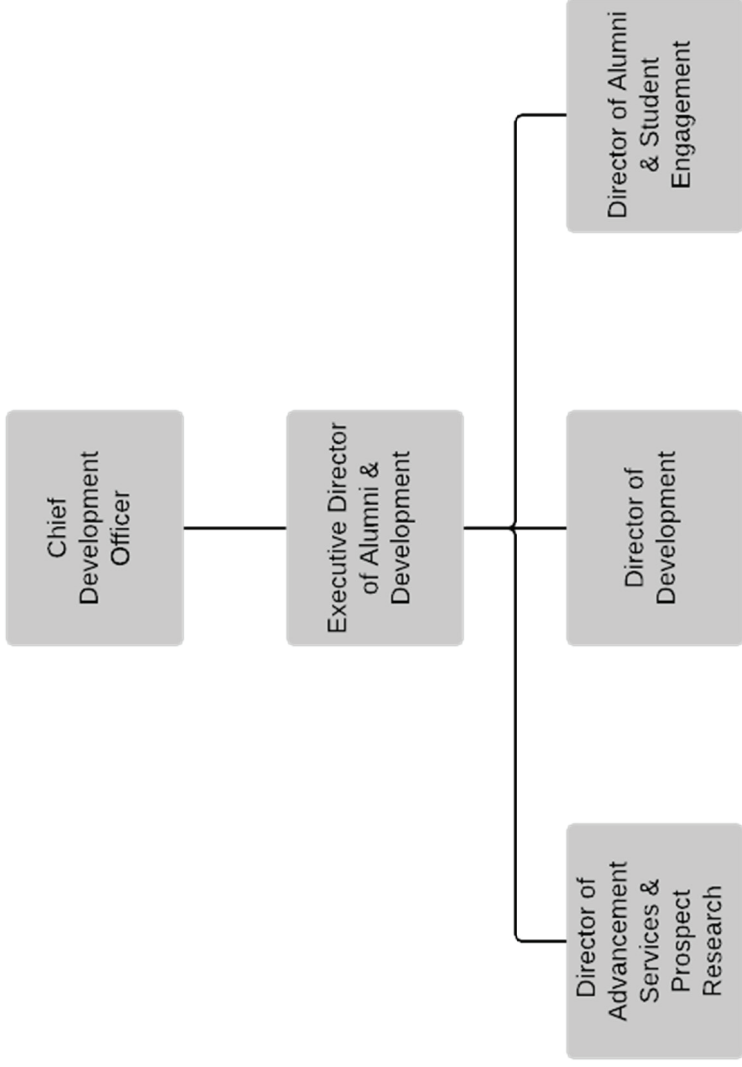

**Student Affairs and Enrollment Management Division  
August 2020**

---

Vice President for Student Affairs & Enrollment Management	Joseph A. Oravec
Associate Vice President and Dean of Students	Denine M. Rocco
Assistant Dean of Students of Residence Life and Housing	Elizabeth Ching-Bush
Dean of Undergraduate Admissions	Gregg Meyer
Director of Administration and Planning	Douglas J.D. Walo
Executive Director of the Wellness Center	Chris Frazer
Director of Athletics and Recreation	Marybeth Lamb
Director of Outreach and Special Programs	Eileen Estudante
Clinical Director of Health Services	Cynthia Calderon
Clinical Director of Counseling Services	Donna Schiavo
Director of Financial Aid	Laura Biechler
Director, Center for Student Engagement	Christina McCauley
Director, Center for Student Engagement	Matthew Miller
Director of Community Standards	Peter Wiernicki
Director of Transfer Services	Sandra Christoun
Director of Off-Campus and Commuter Services	Shelly Keniston
Director of Residence Life and Housing	Justin McCauley

# Student Affairs and Enrollment Management Division August 2020

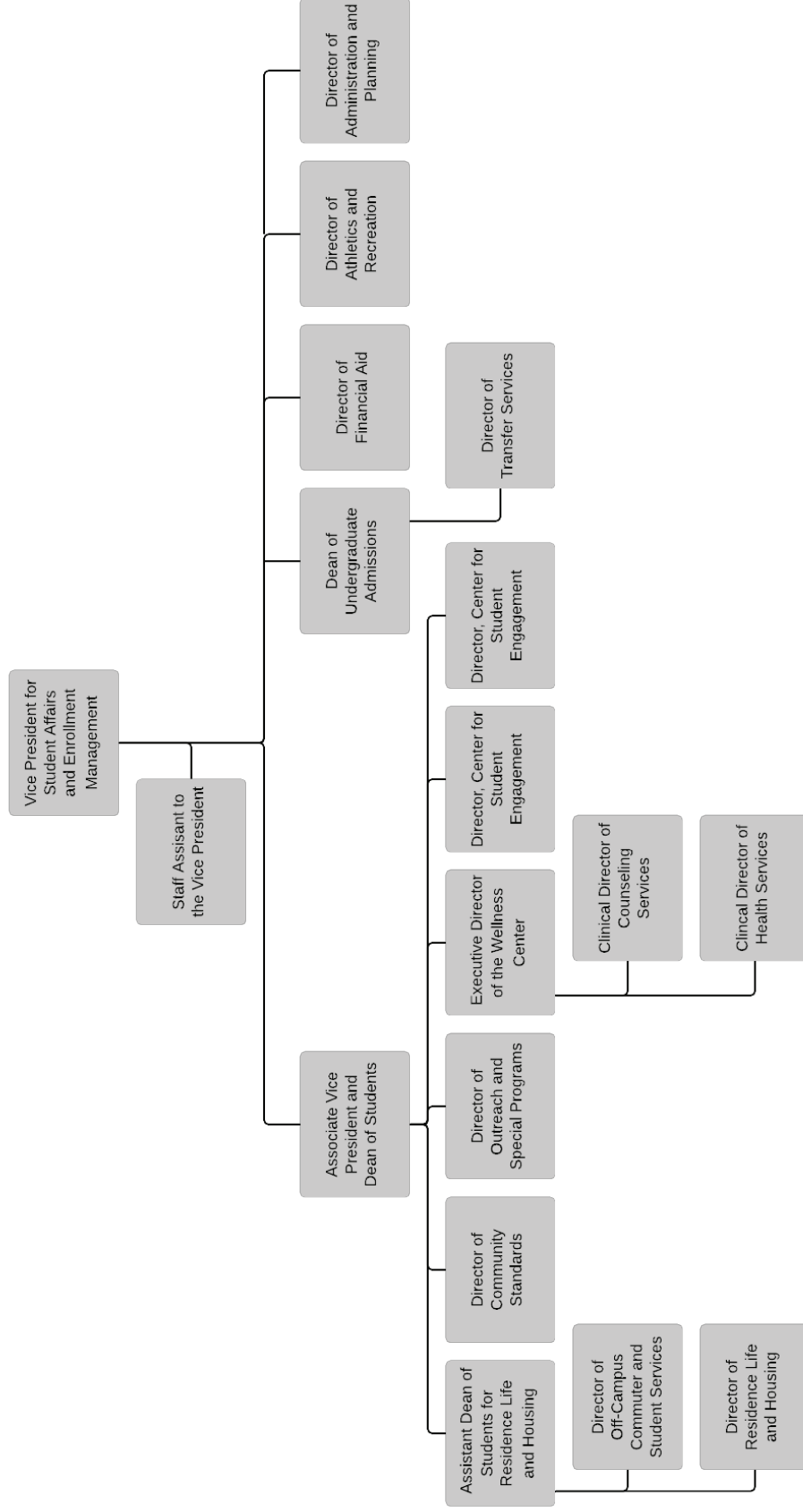

**Student Success & Diversity Division**  
**August 2020**

---

Vice President for Student Success & Diversity	Sabrina Gentlewarrior
Director of the Office of Institutional Diversity	Luis F. Paredes
Director of the Center for Multicultural Affairs	Sydné Marrow
Director of the GLBTA Pride Center	Lee Forest
Assistant Director of the 100 Males to College Program and Male Student Success Interventions	Michael Walsh
Director of Military & Veteran Student Services	<i>Vacant</i>
Director of Student Success & Achievement Gap Interventions	Cecilia De Oliveira

## Student Success & Diversity Division August 2020

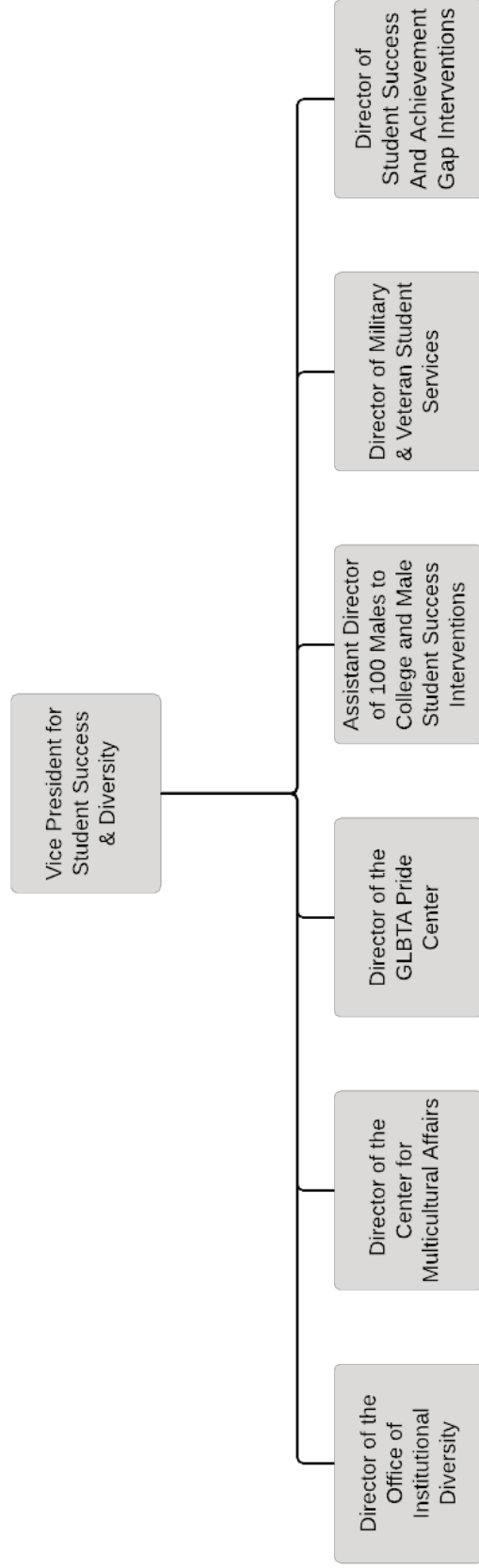

## **Human Resources & Talent Management Division August 2020**

---

Vice President of Human Resources & Talent Management	Keri Powers
Director of Human Resources Operations	Jane Thomas
Associate Director of Payroll	Wendy Messaline
Director of Employment Services	Shawn Flynn
Associate Director of Talent Engagement & Relations	Allison Costa
Director of Talent Development & Communications	Brian Salvaggio

## Human Resources & Talent Management Division August 2020

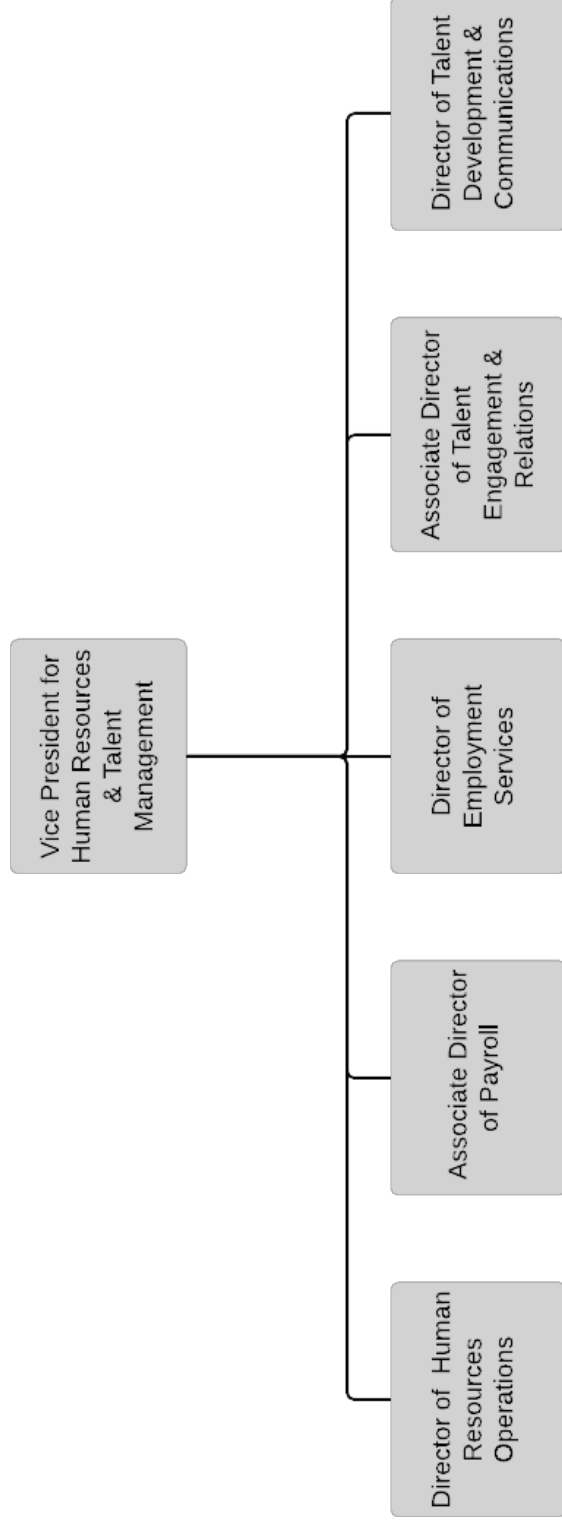











## ADMISSIONS

### Fall 2019

<b>Total First-Time Freshmen</b>		<b>1,611</b>	<b>Total Transfers</b>		<b>957</b>
Total Applied	9,800		Total Applied	1,875	
Selectivity	7,617	▶ 78%	Selectivity	1,527	▶ 81%
Yield	1,611	▶ 21%	Yield	957	▶ 63%
<b>Sex</b>			<b>Sex</b>		
Male	674	▶ 42%	Male	404	▶ 42%
Female	937	▶ 58%	Female	553	▶ 58%
<b>Students of color</b>	446	▶ 28%	<b>Students of color</b>	282	▶ 29%
<b>Low income</b>	639	▶ 40%	<b>Low income</b>	395	▶ 41%
<b>First Generation</b>	821	▶ 51%	<b>First Generation</b>	549	▶ 57%
<b>Residence</b>			<b>Residence</b>		
In-State	1,503	▶ 93%	In-State	916	▶ 96%
Out-of-State	78	▶ 5%	Out-of-State	32	▶ 3%
International	28	▶ 2%	International	8	▶ 1%
Unknown	2	▶ <1%	Unknown	1	▶ <1%
<b>Status</b>			<b>Status</b>		
Full-time <sup>1</sup>	1,575	▶ 98%	Full-time <sup>1</sup>	743	▶ 78%
Part-time <sup>2</sup>	36	▶ 2%	Part-time <sup>2</sup>	214	▶ 22%
<b>Average SAT Scores</b>					
Math		▶ 529			
Evidence-Based Reading and Writing (ERW)		▶ 535			
<b>High School GPA Ranks</b>					
2.0 - 2.49	107	▶ 7%			
2.5 - 2.99	513	▶ 32%			
3.0 - 3.25	306	▶ 19%			
3.25 - 3.5	231	▶ 15%			
3.5 - 3.74	189	▶ 12%			
3.75+	244	▶ 15%			

<sup>1</sup>Undergraduate students registered for 12 or more credit hours;

<sup>2</sup>Undergraduate students registered for fewer than 12 credit hour



## First Time Freshmen Admissions Fall 2015 – 2019

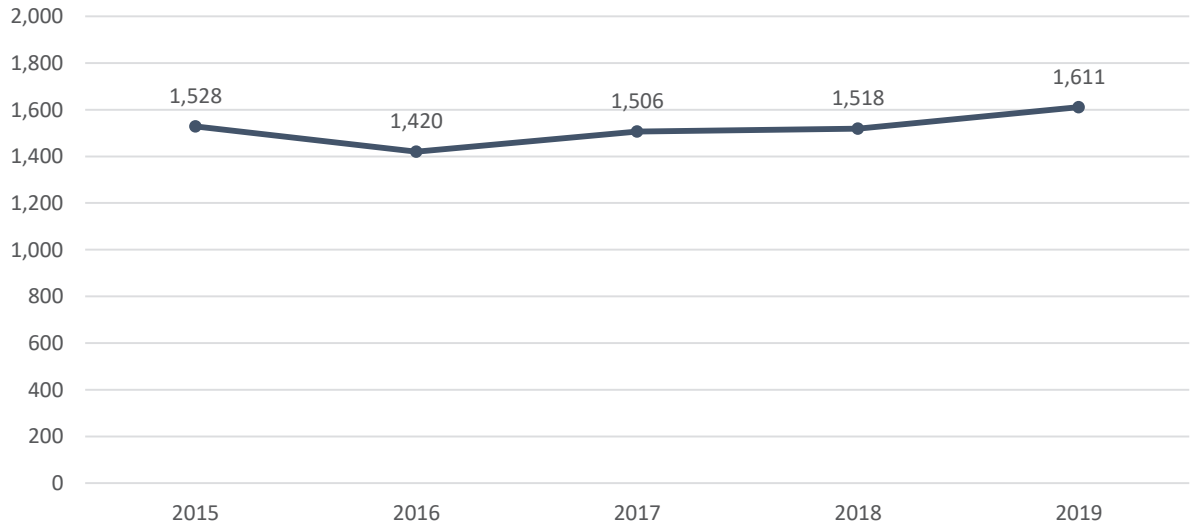

In Fall 2019, BSU accepted nearly 8 of every 10 students who applied. Of those who were accepted, 1 out of every 5 chose to enroll at Bridgewater. Since Fall 2015, the number of first-time freshmen enrolled has increased by more than 5%.

	2015	2016	2017	2018	2019
<b>Applied</b>	5,868	6,007	6,343	6,806	9,800
<b>Accepted</b>	4,736	4,863	5,097	5,270	7,617
<b>Enrolled</b>	1,528	1,420	1,506	1,518	1,611
<b>Selectivity</b>	<b>81%</b>	<b>81%</b>	<b>80%</b>	<b>77%</b>	<b>78%</b>
<b>Yield</b>	<b>32%</b>	<b>29%</b>	<b>30%</b>	<b>29%</b>	<b>21%</b>

Note: Selectivity = # accepted/# applied, Yield = # enrolled/# accepted

Note: In 2019 BSU implemented the Common Application which resulted in an increase in the number of applications received.

### First Time Freshmen Admissions Students of Color Fall 2015 – 2019

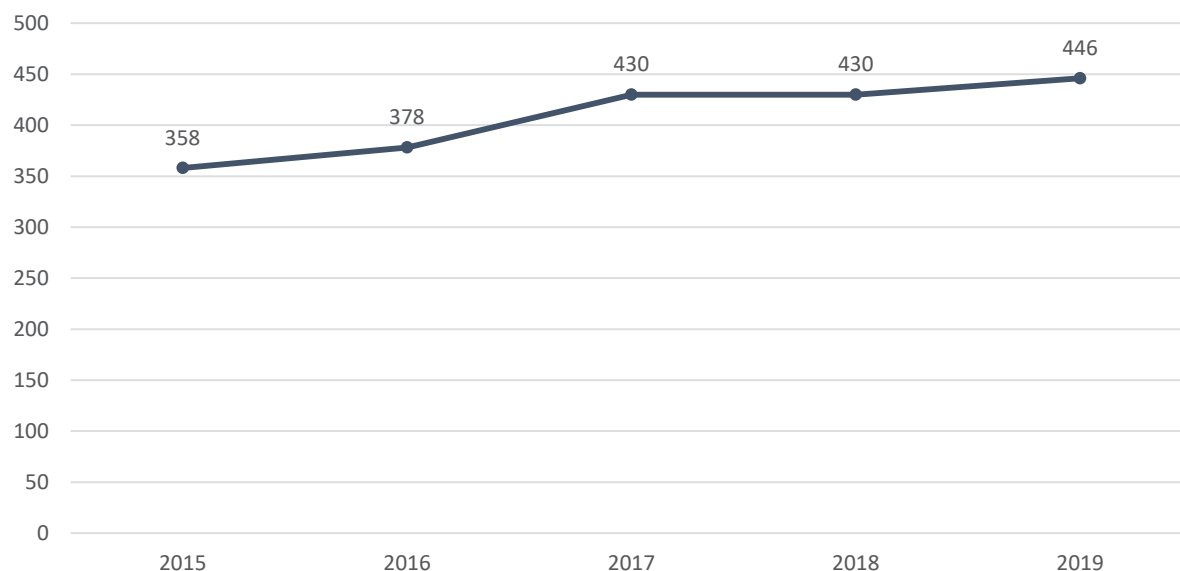

Since Fall 2015, the number of freshmen students of color enrollment has increased by approximately 25 percent.

	2015	2016	2017	2018	2019
<b>Applied</b>	1,579	1,790	2,014	2,494	3,851
<b>Accepted</b>	1,134	1,315	1,469	1,707	2,635
<b>Enrolled</b>	358	378	430	430	446
<b>Selectivity</b>	<b>72%</b>	<b>73%</b>	<b>73%</b>	<b>68%</b>	<b>68%</b>
<b>Yield</b>	<b>32%</b>	<b>29%</b>	<b>29%</b>	<b>25%</b>	<b>17%</b>

Notes:  
 Selectivity = # accepted/# applied; Yield = # enrolled/# accepted  
 Figures do not include international students.

Note: In 2019 BSU implemented the Common Application which resulted in an increase in the number of applications received.

## Profile of First-Time Freshmen (N=1,611) Fall 2019

Sex	Frequency	Percent
Male	674	41.8%
Female	937	58.2%

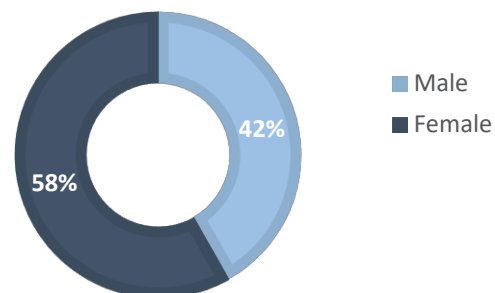

Race/Ethnicity	Frequency	Percent
Native American	1	0.1%
Asian	25	1.6%
Black	188	11.7%
Hispanic	160	9.9%
White	1,110	68.9%
Two or More Races	71	4.4%
International	28	1.7%
Unknown	27	1.7%

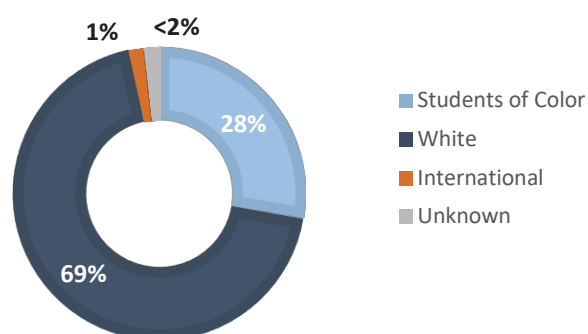

Age	Frequency	Percent
16-17	31	1.9%
18	1,282	79.6%
19	251	15.6%
20	26	1.6%
21-25	17	1.1%
26-30	0	0%
31+	2	0.1%
Unknown	2	0.1%

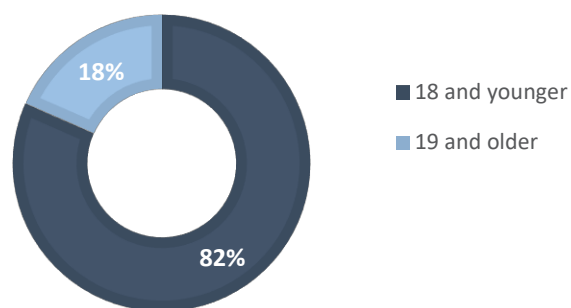

Residence	Frequency	Percent
Massachusetts	1,503	93.3%
Other New England	59	3.7%
Other United States	19	1.2%
International	28	1.7%
Unknown	2	0.1%

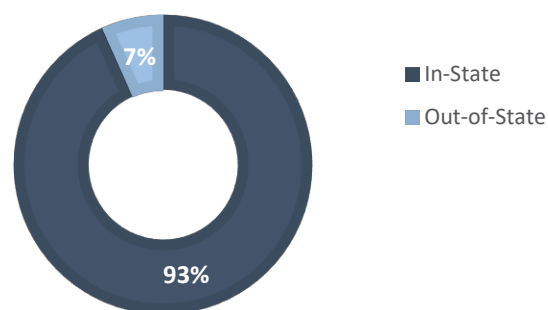

## Distribution of SAT Scores of First-Time Freshmen (N=1,258) Fall 2019

Mean Score (Math): 529  
Mean Score (ERW): 535

Middle 50% (Math): 520  
Middle 50% (ERW): 530

### Math SAT Scores

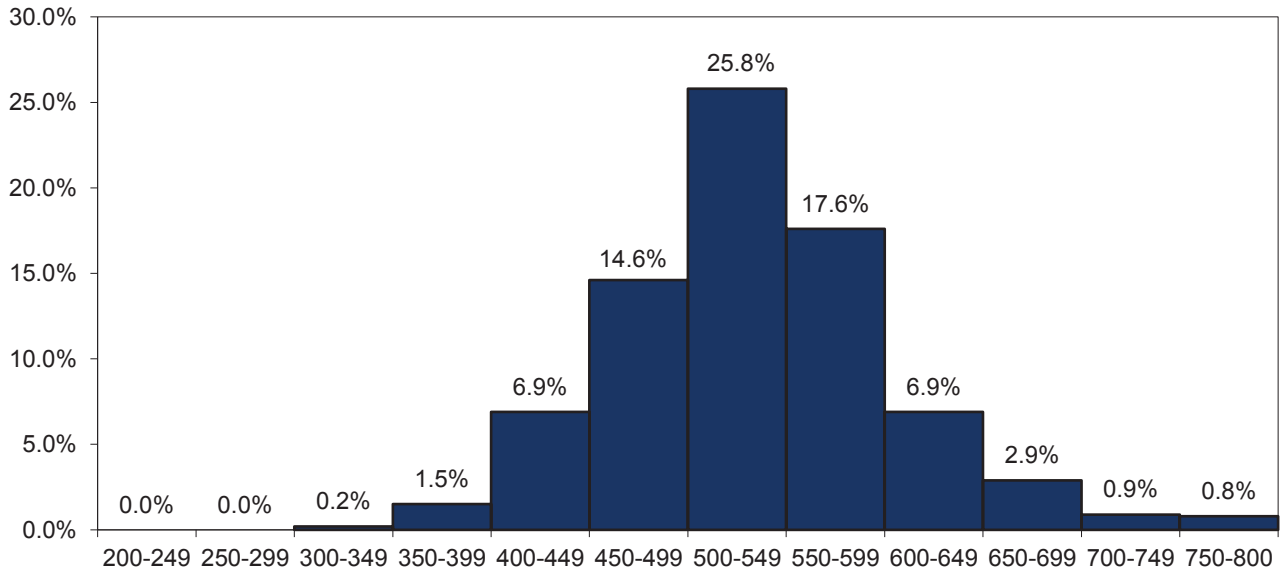

### ERW SAT Scores

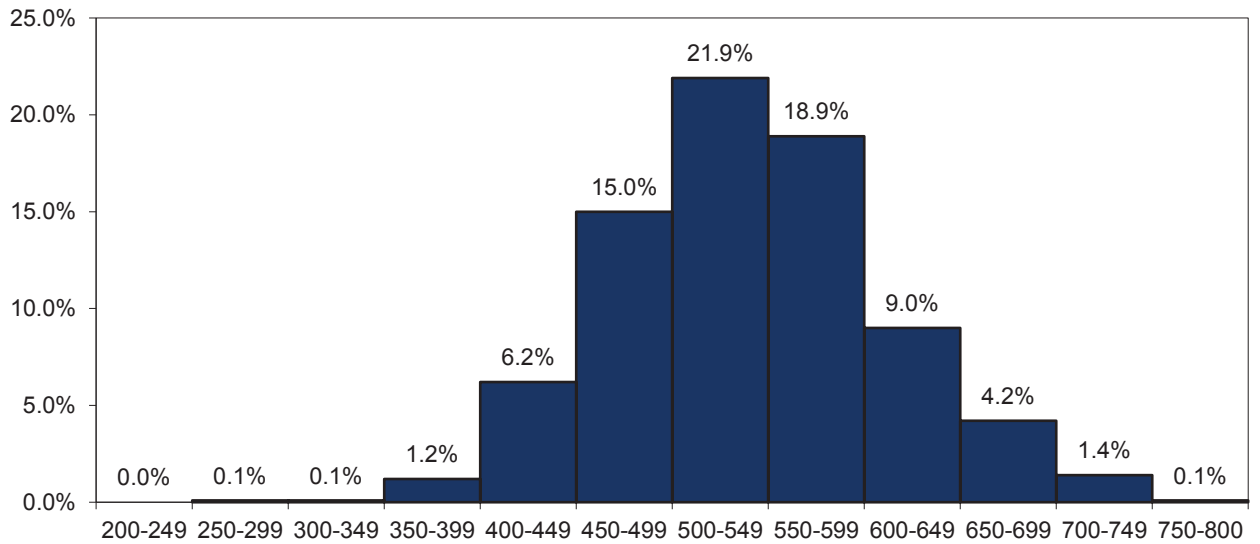



## SAT Comparison: BSU/MA/US Fall 2015 – 2019

Average SAT ERW scores at BSU remain comparable to national averages and slightly lower than state averages. Average SAT Math scores have become comparable to the national average but remain lower than the state average.

### Average Math Scores

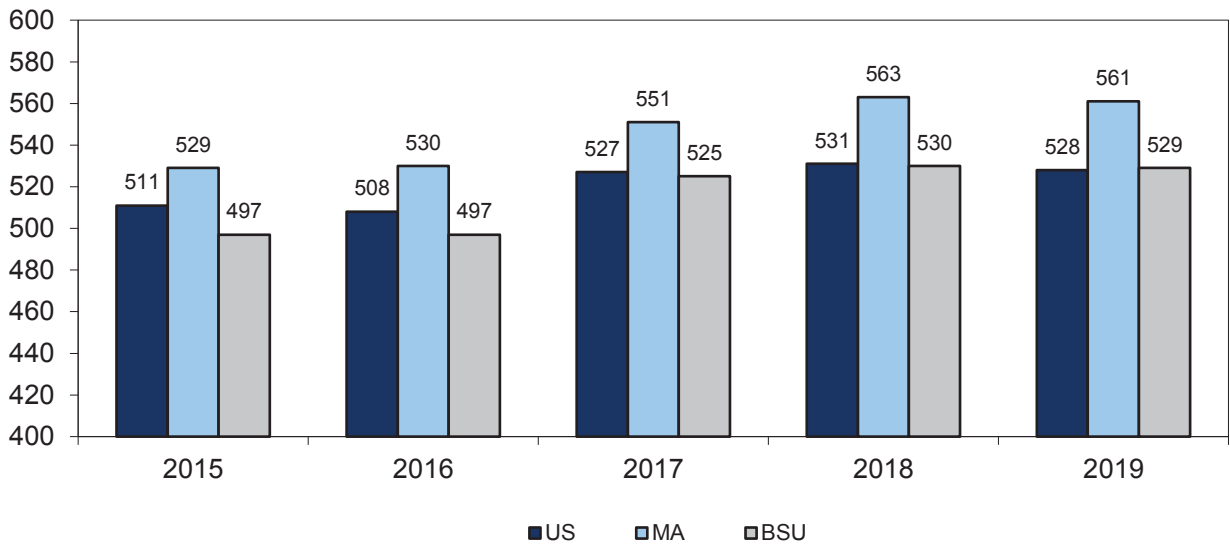

### Average ERW Scores

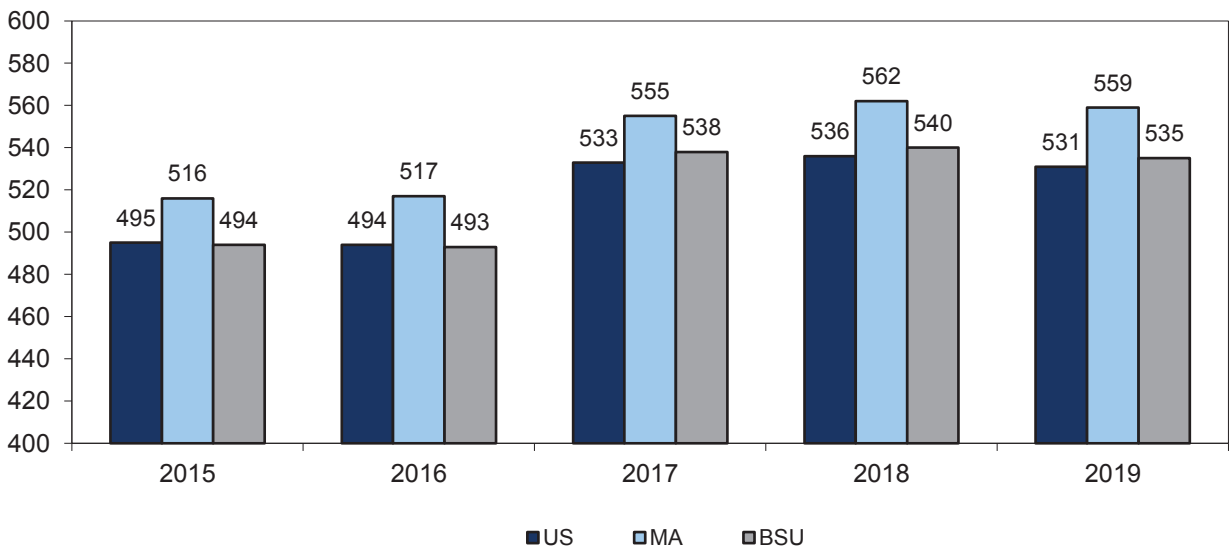

## SAT Scores: Comparisons by Sex Fall 2015 – 2019

For 2019, on average, men scored 25 points higher than women on the SAT Math test. The difference is less pronounced for the SAT ERW test scores with men only scoring 7 points higher than their female counterparts. Approximately 78 percent of new incoming first-year students submitted SAT scores.

### Average Math SAT Scores

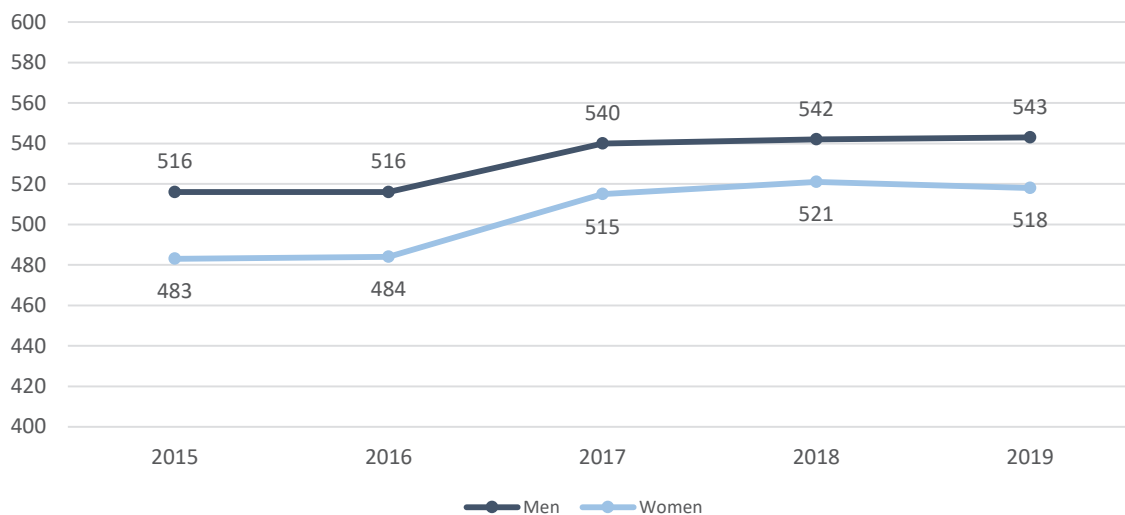

### Average ERW SAT Scores

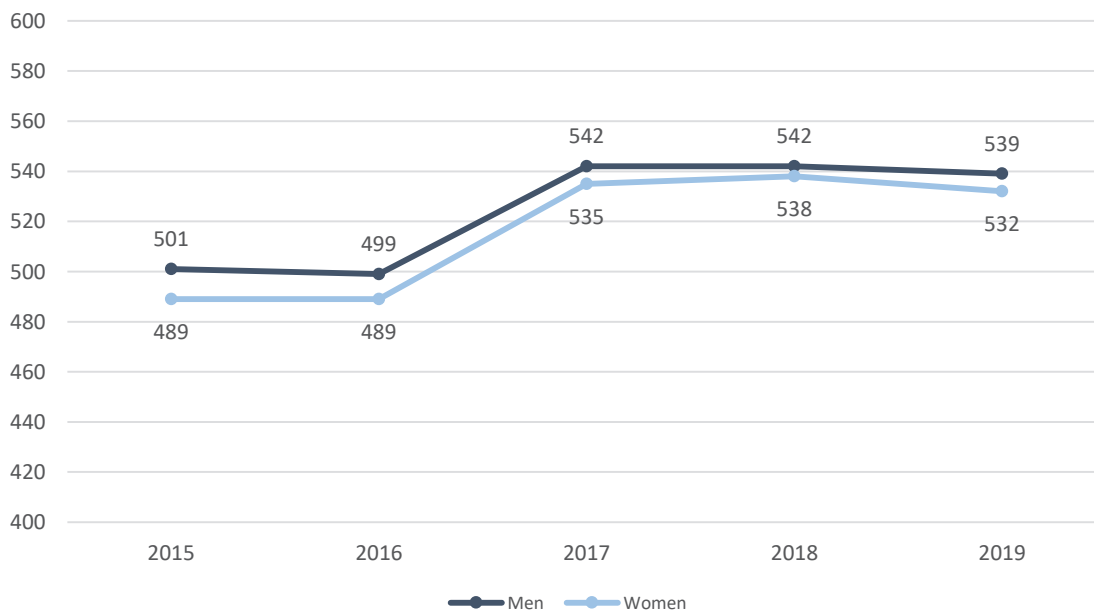

**Notes:**

SAT scoring methods changed in 2017. Comparison of SAT scores before and after 2017 should be made with caution.

## Transfer Admissions Fall 2015 – 2019

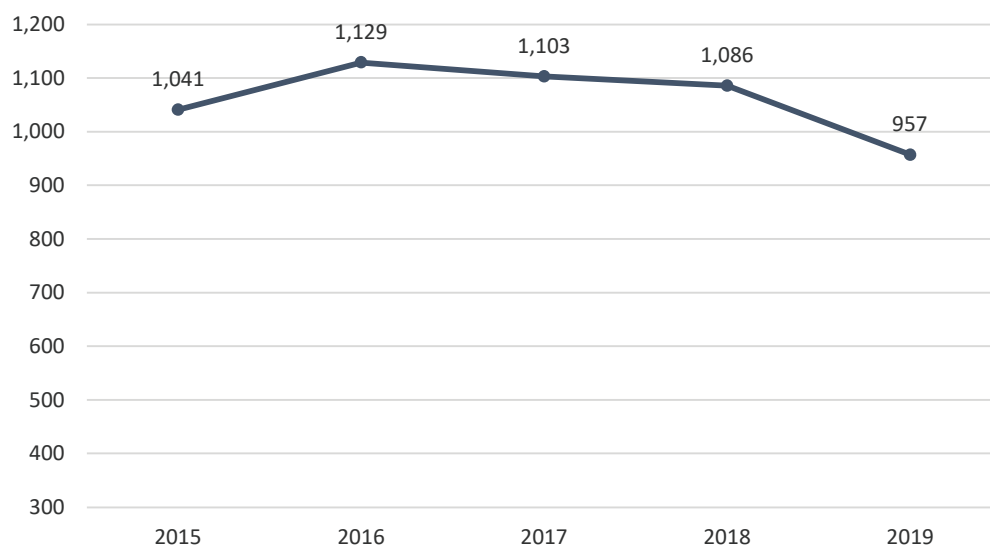

BSU accepts 8 out of every 10 transfer students who apply. Of those who are accepted, 1 out of every 2 choose to enroll at Bridgewater. Overall, the number of transfer students enrolled has decreased by more than 8% since 2015.

	2015	2016	2017	2018	2019
<b>Applied</b>	1,700	1,787	1,846	1,820	1,875
<b>Accepted</b>	1,609	1,675	1,740	1,706	1,527
<b>Enrolled</b>	1,041	1,129	1,103	1,086	957
<b>Selectivity</b>	<b>95%</b>	<b>94%</b>	<b>94%</b>	<b>94%</b>	<b>81%</b>
<b>Yield</b>	<b>65%</b>	<b>67%</b>	<b>63%</b>	<b>64%</b>	<b>63%</b>

Note: Selectivity = # accepted/# applied; Yield = # enrolled/# accepted

Note: In 2019 BSU implemented the Common Application which resulted in an increase in the number of applications received. In 2019 there was a decrease in selectivity. New rejection codes were implemented in Banner and a larger number of students were not selected than in previous years.

## Profile of Transfer Students (N=957) Fall 2019

Sex	Frequency	Percent
Male	404	42.2%
Female	553	57.8%

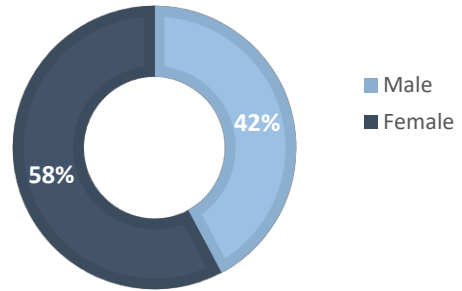

Race/Ethnicity	Frequency	Percent
Native American	3	0.3%
Asian	19	2.0%
Black	110	11.5%
Hispanic	87	9.1%
Native Hawaiian	0	0%
White	641	66.9%
Two or More Races	63	6.6%
International	13	1.4%
Unknown	21	2.2%

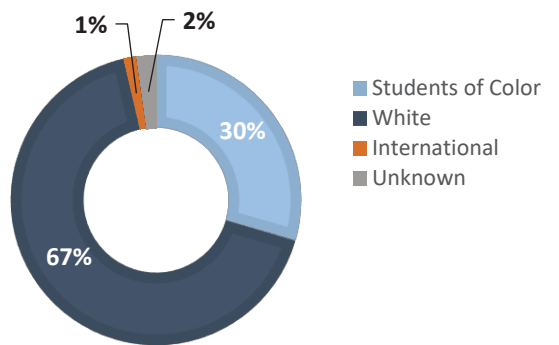

Age	Frequency	Percent
16-17	1	0.1%
18-20	371	38.8%
21-22	272	28.4%
23-25	129	13.5%
26-30	96	10.0%
31+	88	9.2%
Unknown	0	0%

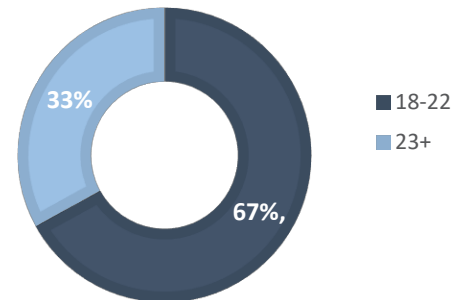

Entering with credit from:	Frequency	Percent
1 school	760	79.4%
2 schools	163	17.0%
3 schools	27	2.8%
4 schools	5	0.5%
5 schools	2	0.2%

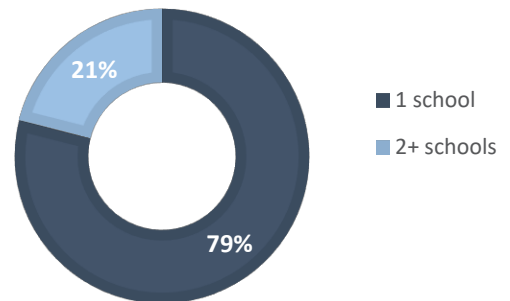

<b>Entering with credit from at least one:</b>	<b>Frequency</b>	<b>Percent</b>
MA Community College	527	55.1%
MA State University	88	9.2%
UMass	59	6.2%

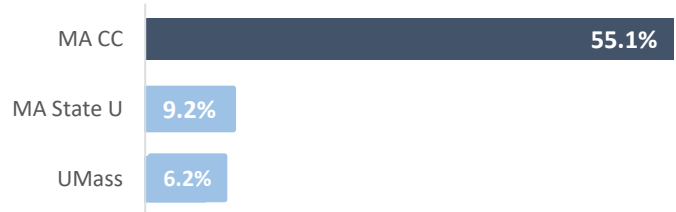











## STUDENT ENROLLMENT

### Fall 2019

<b>Total Undergraduates</b>		<b>9,463</b>	<b>Total Graduates</b>		<b>1,418</b>
Total Degree Seeking	▶	9,195	Total Degree Seeking	▶	1,250
FTE	▶	8,206	FTE	▶	770
<b>Sex</b>			<b>Sex</b>		
Male	▶	3,911 (41%)	Male	▶	366 (26%)
Female	▶	5,552 (59%)	Female	▶	1,052 (74%)
<b>Students of color</b>	▶	2,569 (27%)	<b>Students of color</b>	▶	181 (13%)
<b>Low income</b>	▶	3,521 (37%)			
<b>First Generation</b>	▶	5,018 (53%)			
<b>Status</b>			<b>Status</b>		
Full-time <sup>1</sup>	▶	7,681 (81%)	Full-time <sup>3</sup>	▶	495 (35%)
Part-time <sup>2</sup>	▶	1,782 (19%)	Part-time <sup>4</sup>	▶	923 (65%)
<b>Average Age</b>	▶	22	<b>Average Age</b>	▶	31
<b>Majors by College*</b>			<b>Majors by College</b>		
Ricciardi Coll. of Business	▶	1,764 (17%)	Ricciardi Coll. of Business	▶	103 (7%)
Education & Health Sciences	▶	2,554 (24%)	Education & Health Sciences	▶	726 (51%)
Humanities & Social Sciences	▶	5,013 (47%)	Humanities & Social Sciences	▶	354 (25%)
Bartlett Coll. of Science & Mathematics	▶	1,238 (12%)	Bartlett Coll. of Science and Mathematics	▶	59 (4%)
* Declared majors; includes double majors			*Declared majors		
<b>Class Distribution</b>					
Freshmen	▶	1,968 (21%)			
Sophomores	▶	1,955 (21%)			
Juniors	▶	2,435 (26%)			
Seniors	▶	2,837 (30%)			
Unclassified	▶	268 (3%)			

<sup>1</sup>Undergraduate students registered for 12 or more credit hours;  
<sup>2</sup>Undergraduate students registered for fewer than 12 credit hours.

<sup>3</sup>Graduate students registered for 9 or more credits; <sup>4</sup>Graduate students registered for fewer than 9 credits.



## Total Fall Enrollment Fall 2015 – 2019

From Fall 2015 to Fall 2019, total enrollment decreased by 2 percent, similarly total FTE also decreased by 2 percent. The number of full-time students decreased by 2 percent from Fall 2015 to Fall 2019, and the number of part-time students enrolled increased by less than 1 percent. In Fall 2019, over 75 percent of BSU students enrolled full-time.

### Total Enrollment by Headcount and FTE

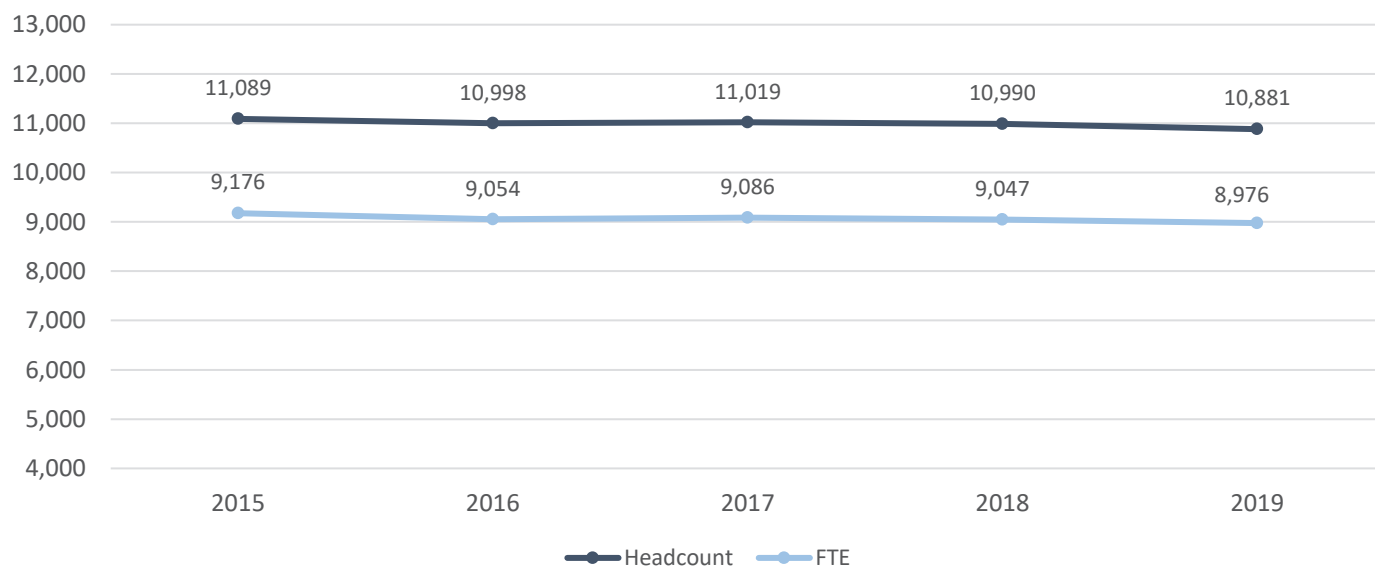

### Total Enrollment by Status

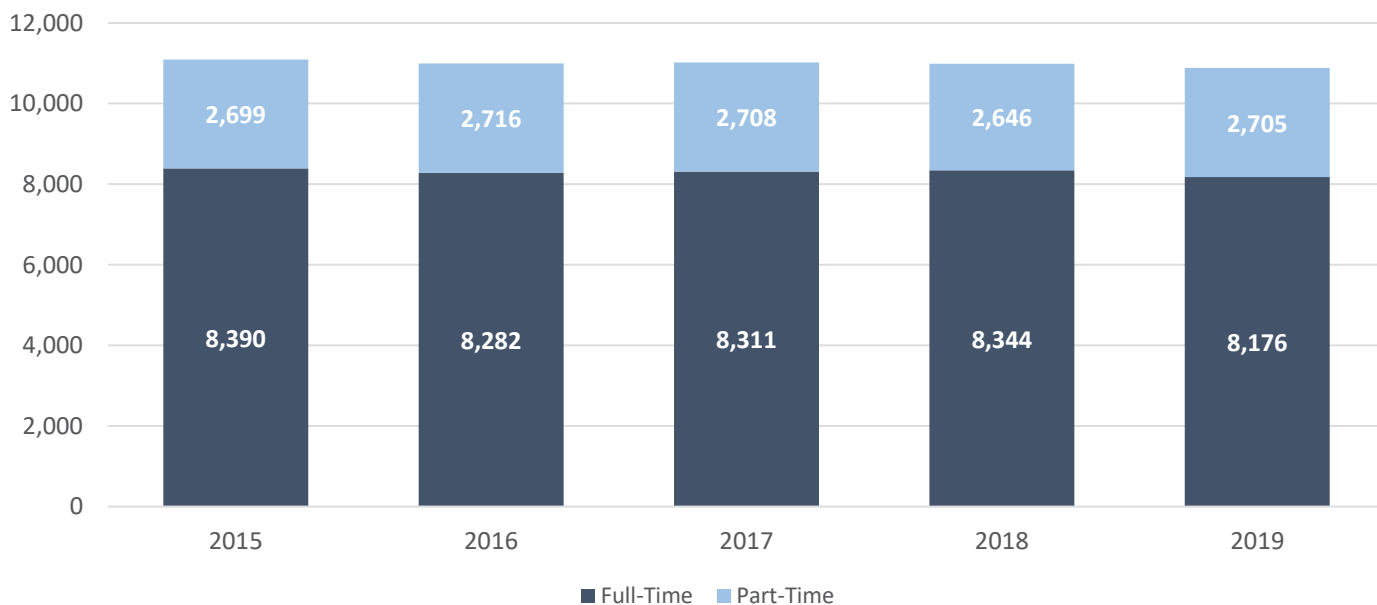

## Undergraduate Fall Enrollment Fall 2015 – 2019

Overall undergraduate enrollment decreased by less than 1 percent from Fall 2018 to Fall 2019. From Fall 2015 to Fall 2019, FTE decreased by over 2 percent. Full-time undergraduate enrollment decreased by 2 percent and part-time undergraduate enrollment increased by nearly 10 percent from Fall 2018 to Fall 2019. In Fall 2019, eighty-one percent of BSU undergraduates were enrolled full-time.

### Undergraduate Enrollment by Headcount and FTE

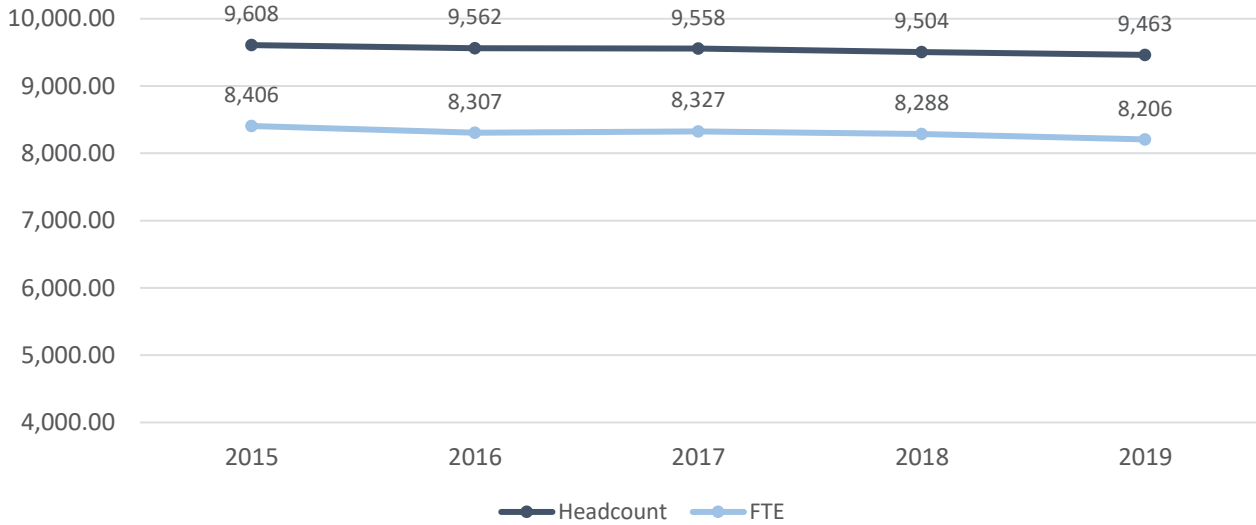

### Undergraduate Enrollment by Status

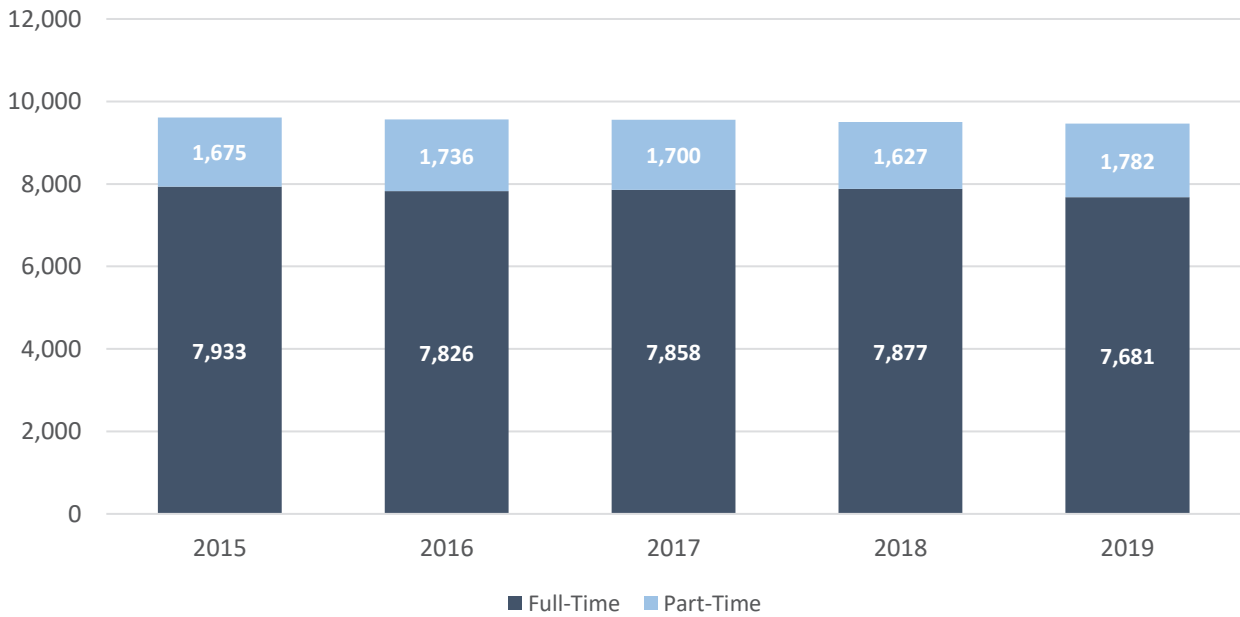

## Graduate Fall Enrollment Fall 2015-2019

From Fall 2018 to Fall 2019, graduate enrollment decreased by nearly 5 percent and Graduate FTE increased by over 1 percent. During the same time, the number of part-time graduates decreased by 9 percent while the number of full-time graduates increased by 6 percent, respectively. From Fall 2015 to Fall 2019, enrollment decreased by about 4 percent while FTE has remained the same. In Fall 2019, 65 percent of Graduate students were enrolled part-time.

**Graduate Enrollment by Headcount and FTE**

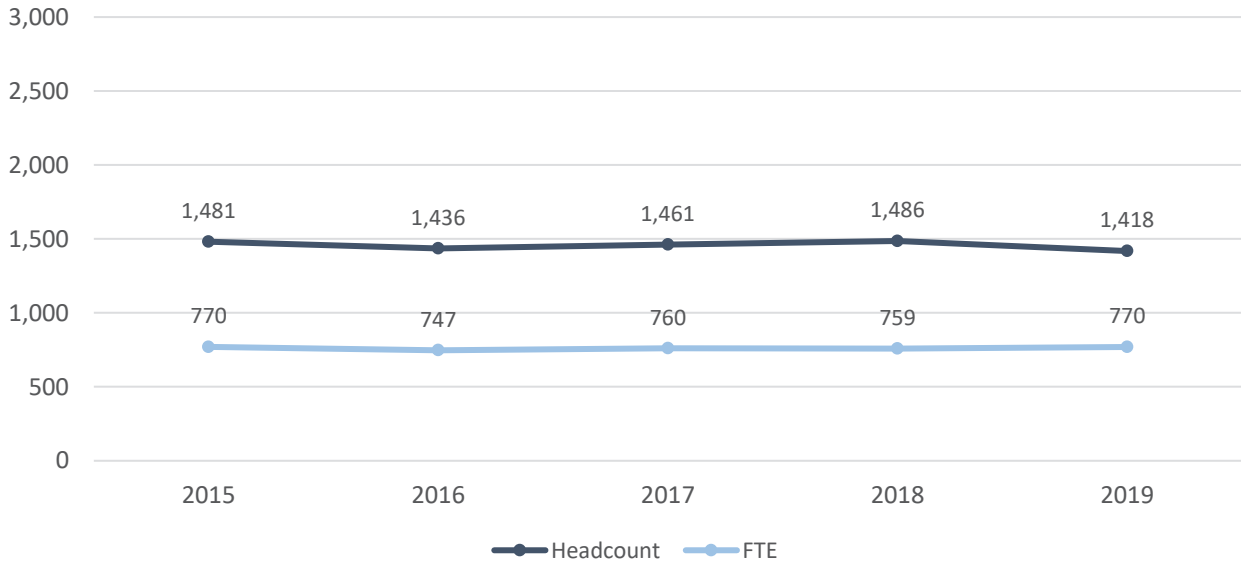

**Graduate Enrollment by Status**

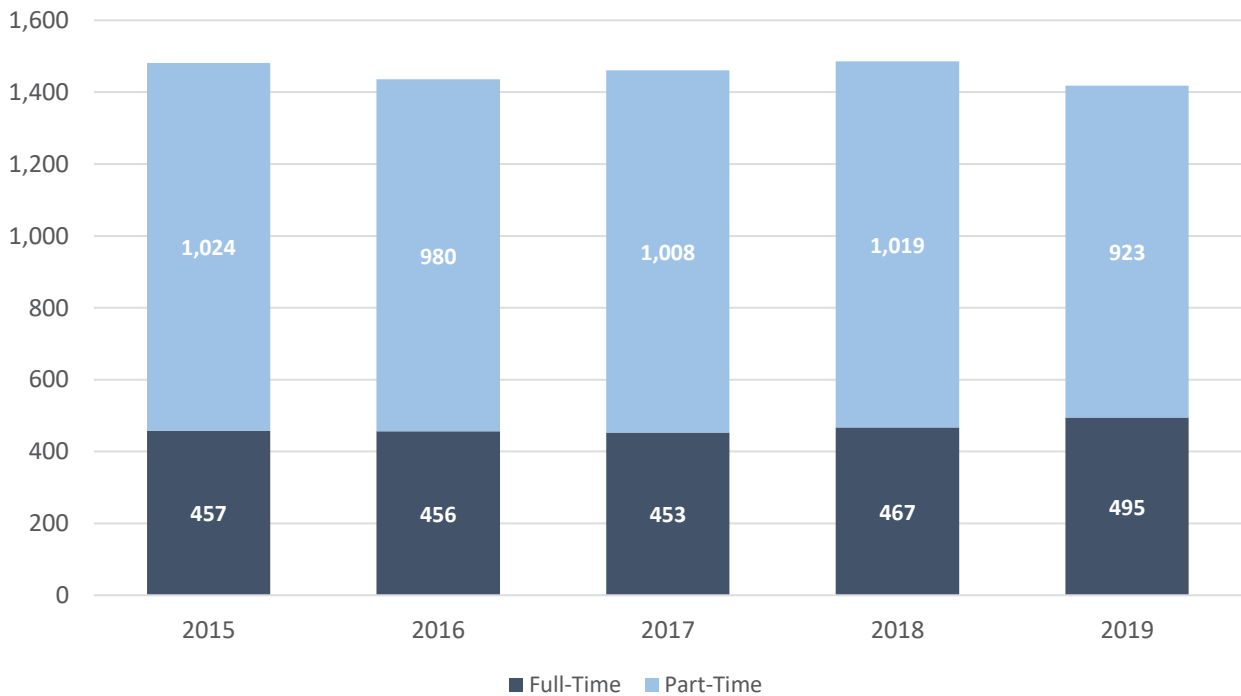

## Enrollment by Race/Ethnicity and Sex Fall 2019

	Undergraduate			Graduate			Grand Total
	Male	Female	Total	Male	Female	Total	
Native American	7	7	14	0	1	1	15
Asian	97	111	208	5	13	18	226
Black	455	649	1,104	25	60	85	1,189
Hispanic	295	449	744	13	34	47	791
Native Hawaiian	2	5	7	0	1	1	8
White	2,744	3,945	6,689	298	876	1,174	7,863
Two or More Races	218	274	492	5	24	29	521
International	24	14	38	11	23	34	72
Unknown	69	98	167	9	20	29	196
<b>Total</b>	<b>3,911</b>	<b>5,552</b>	<b>9,463</b>	<b>366</b>	<b>1,052</b>	<b>1,418</b>	<b>10,881</b>
<b>Students of color</b>	<b>1,074</b>	<b>1,495</b>	<b>2,569</b>	<b>48</b>	<b>133</b>	<b>181</b>	<b>2,750</b>
<b>% Students of color</b>	<b>27%</b>	<b>27%</b>	<b>27%</b>	<b>13%</b>	<b>13%</b>	<b>13%</b>	<b>25%</b>

## Students of Color Enrollment Fall 2015 – 2019

Enrollment for students of color increased by 7 percent from Fall 2018 to Fall 2019 and increased by 27 percent from Fall 2015 to Fall 2019.

Note: Figures do not include international students of color.

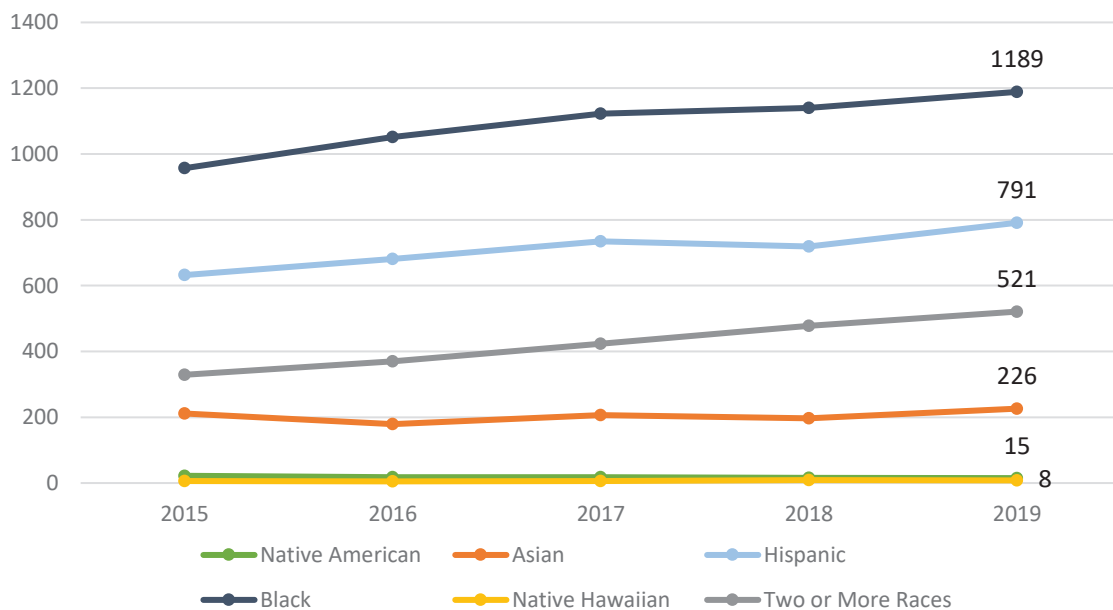

## Age Distribution Fall 2015 – 2019

### Undergraduate Students

	2015	2016	2017	2018	2019
<b>17-24 years</b>	8,137	8,030	8,018	8,044	7,942
<b>25+ years</b>	1,463	1,528	1,535	1,447	1,491
<b>Age Unknown</b>	8	4	5	13	30
<b>% 25+ years</b>	<b>15%</b>	<b>16%</b>	<b>16%</b>	<b>15%</b>	<b>16%</b>
<b>Average age all Undergraduates</b>	22	23	23	22	22
<b>Average age full-time</b>	21	21	21	21	21
<b>Average age part-time</b>	28	28	28	28	27

### Graduate Students

	2015	2016	2017	2018	2019
<b>17-24 years</b>	307	303	321	353	369
<b>25+ years</b>	1,174	1,133	1,140	1,133	1,049
<b>Age Unknown</b>	0	0	0	0	0
<b>% 25+ years</b>	<b>79%</b>	<b>79%</b>	<b>78%</b>	<b>76%</b>	<b>74%</b>
<b>Average age all Graduates</b>	32	32	32	31	31
<b>Average age full-time</b>	28	28	29	28	28
<b>Average age part-time</b>	33	33	33	33	32

### Enrollment By Residence

	2015	2016	2017	2018	2019
<b>Massachusetts</b>	10,529	10,482	10,470	10,464	10,344
<b>Other New England</b>	255	247	258	249	279
<b>Other United States</b>	98	105	98	112	116
<b>Unknown</b>	130	69	108	81	70
<b>International</b>	77	95	85	84	72
<b>% In-State</b>	<b>95%</b>	<b>95%</b>	<b>95%</b>	<b>95%</b>	<b>95%</b>

## Countries of Origin: International Students Fall 2015 – 2019

In Fall 2019, BSU enrolled 72 international students representing 27 countries.

	2015	2016	2017	2018	2019
Albania	1	2	0	0	0
Angola	2	0	0	0	0
Australia	1	0	1	1	0
Belize	4	9	6	4	6
Bermuda	0	1	1	1	0
Bolivia	0	0	0	0	0
Bosnia & Herzegovina	0	1	1	1	0
Brazil	1	2	1	1	1
Bulgaria	1	1	1	0	0
Cambodia	0	3	0	0	0
Cameroon	0	0	0	0	0
Canada	1	2	1	0	0
Cape Verde	16	9	7	5	5
China	5	9	4	8	7
Columbia	1	1	0	0	0
Congo	0	0	0	1	1
Cote d'Ivoire	2	2	1	2	1
Curacao	0	0	1	0	0
Dominican Republic	0	0	1	1	0
Egypt	1	0	0	0	1
Gabon	0	0	0	1	1
Germany	1	0	1	1	0
Greece	0	1	0	0	0
Guyana	0	1	1	1	1
Haiti	1	1	0	0	0
Hong Kong	0	0	1	1	0
Hungary	1	1	0	0	0
India	9	8	12	13	11
Ireland	0	1	0	0	0
Japan	5	9	6	5	1
Jordan	2	1	1	2	2
Kenya	7	3	0	3	4
Kyrgyzstan	0	0	1	0	0
Kuwait	1	0	0	0	0
Liberia	0	0	1	1	0



	2015	2016	2017	2018	2019
Malawi	0	0	0	1	1
Malaysia	0	0	0	1	1
Mexico	1	0	0	0	0
Montserrat	0	0	0	1	0
Morocco	0	0	1	2	2
Myanmar	1	1	0	0	0
Nepal	3	3	4	3	4
Netherlands	0	1	0	0	0
Nigeria	0	1	2	1	2
Norway	1	2	1	0	0
Pakistan	0	1	0	0	0
Philippines	0	1	1	0	0
Poland	0	0	0	1	1
Russian Federation	0	0	0	0	1
Saudi Arabia	0	1	5	2	1
Sierra Leone	1	0	0	0	0
Senegal	0	0	1	1	1
South Africa	1	1	1	2	2
South Korea	2	7	12	8	10
Taiwan	0	0	1	1	0
Thailand	1	1	1	1	0
Turkey	0	0	1	1	0
Turkmenistan	0	0	0	1	1
Uganda	1	1	0	0	0
Ukraine	0	1	1	1	1
United Kingdom	1	4	1	0	0
Venezuela	1	0	0	0	0
Vietnam	0	0	0	2	2
Zimbabwe	0	1	1	1	0
Unknown	0	0	1	0	0
<b>Total</b>	<b>77</b>	<b>95</b>	<b>85</b>	<b>84</b>	<b>72</b>

## Headcount Enrollment by College, Class & Sex Fall 2019

	Male	Female	Total	% Female
<b>Louis M. Ricciardi College of Business</b>				
Juniors	305	176	481	37%
Seniors	363	195	558	35%
Sophomores	215	113	328	34%
Freshmen	245	101	346	29%
<b>Total</b>	<b>1,128</b>	<b>585</b>	<b>1,713</b>	<b>34%</b>
<b>College of Education &amp; Health Sciences</b>				
Freshmen	74	376	450	84%
Sophomores	95	370	465	80%
Juniors	103	425	528	80%
Seniors	143	489	632	77%
<b>Total</b>	<b>415</b>	<b>1,660</b>	<b>2,075</b>	<b>80%</b>
<b>College of Humanities &amp; Social Sciences</b>				
Seniors	475	831	1,306	64%
Juniors	412	706	1,118	63%
Sophomores	323	479	802	60%
Freshmen	256	385	641	60%
<b>Total</b>	<b>1,466</b>	<b>2,401</b>	<b>3,867</b>	<b>62%</b>
<b>Bartlett College of Science &amp; Mathematics</b>				
Seniors	172	164	336	49%
Sophomores	108	94	202	47%
Juniors	151	130	281	46%
Freshmen	141	116	257	45%
<b>Total</b>	<b>572</b>	<b>504</b>	<b>1,076</b>	<b>47%</b>
<b>Undeclared Undergraduates</b>				
Sophomores	66	92	158	58%
Freshmen	141	133	274	49%
Juniors	20	7	27	26%
Seniors	4	1	5	20%
<b>Total</b>	<b>231</b>	<b>233</b>	<b>464</b>	<b>50%</b>
<b>Graduate Students</b>				
MSW	26	161	187	86%
MA	9	52	61	85%
MEd	80	399	479	83%
CAGS/Post-Master's Certification	14	50	64	78%
EDS	2	6	8	75%
MAT	29	84	113	74%
MS	54	89	143	62%
Post-Baccalaureate Certification	38	45	83	54%
MBA	29	28	57	49%
MSA	22	16	38	42%
MPA	11	6	17	35%
<b>Total</b>	<b>314</b>	<b>936</b>	<b>1,250</b>	<b>75%</b>
<b>Non-Matriculating</b>				
Graduate	52	116	168	69%
Undergraduate	99	169	268	63%
<b>Total</b>	<b>151</b>	<b>285</b>	<b>436</b>	<b>65%</b>
<b>Total Headcount for Fall 2019</b>	<b>4,277</b>	<b>6,604</b>	<b>10,881</b>	<b>61%</b>

Note: College enrollment determined by student's first major.

### Total Enrollment by College Fall 2019

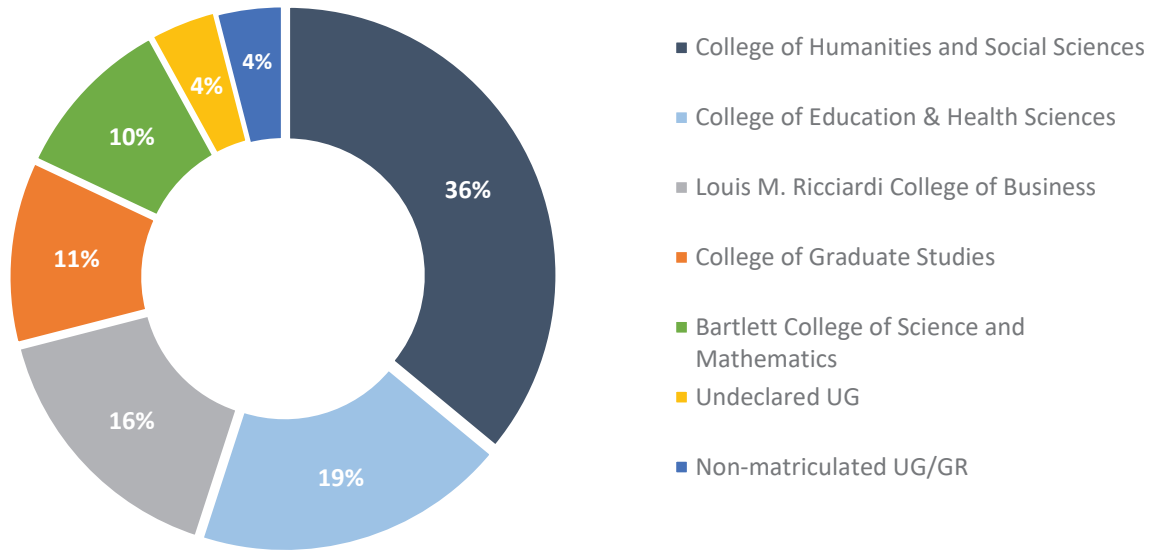

### Matriculated Enrollment by Grade Level Fall 2019

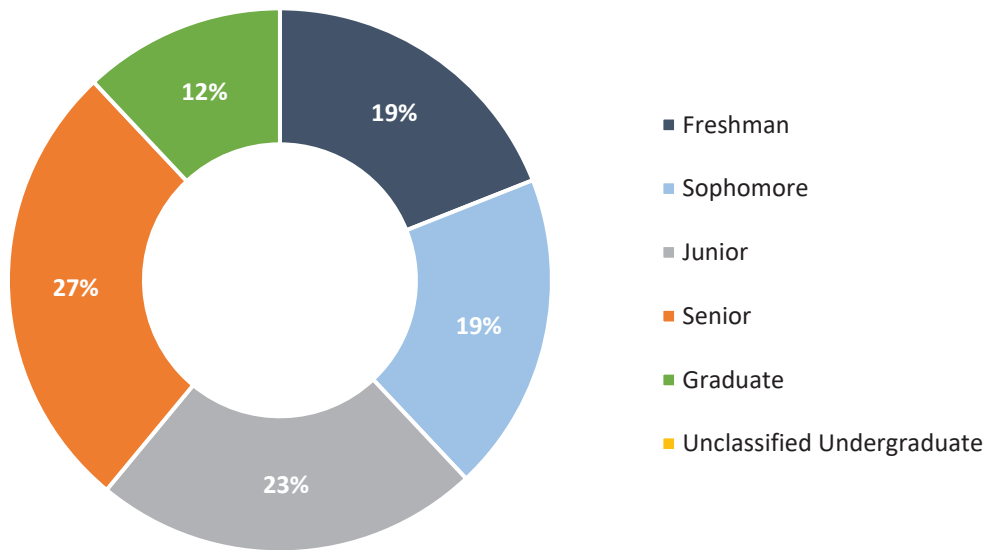

## Total Majors Declared by Level & Year Fall 2015 – 2019

Louis M. Ricciardi College of Business Baccalaureate Level					
	2015	2016	2017	2018	2019
<b>Accounting &amp; Finance</b>	<b>459</b>	<b>464</b>	<b>467</b>	<b>413</b>	<b>386</b>
Accounting	290	293	296	266	239
Finance	169	171	171	147	147
<b>Aviation Science</b>	<b>266</b>	<b>237</b>	<b>250</b>	<b>215</b>	<b>252</b>
Aviation Management	88	95	95	89	85
Flight Training	178	142	155	126	167
<b>Management &amp; Marketing</b>	<b>974</b>	<b>1,021</b>	<b>1,008</b>	<b>1,094</b>	<b>1,125</b>
General Management	479	486	459	466	497
Global Management	39	55	49	48	65
Information Systems Management	58	59	64	71	70
Human Resources	N/A	N/A	17	69	75
Marketing	300	322	325	365	366
Operations Management	98	99	78	44	22
Operations & Supply Chain Management	N/A	N/A	16	31	30

Notes: Includes double majors

**Total Majors Declared by Level & Year  
Fall 2015 – 2019**

<b>College of Education and Health Sciences Baccalaureate Level</b>					
	<b>2015</b>	<b>2016</b>	<b>2017</b>	<b>2018</b>	<b>2019</b>
<b>Communication Disorders</b>	<b>180</b>	<b>161</b>	<b>153</b>	<b>152</b>	<b>165</b>
<b>Elementary &amp; Early Childhood Education</b>	<b>1,158</b>	<b>1,168</b>	<b>1,130</b>	<b>1,115</b>	<b>1,016</b>
<i>Elementary Education</i>	754	771	765	722	673
Elementary Education	524	569	553	494	418
Elementary/Special Education	230	202	212	200	212
Elementary Ed Dual Degree (BSE-MEd)	N/A	N/A	N/A	28	43
<i>Early Childhood Education</i>	404	397	365	393	343
Early Childhood	308	299	288	311	279
Early Education & Care (Birth-K)	N/A	37	47	69	61
Early Education & Care (PreK-K)	96	61	30	13	2
Early Education Dual Degree (BSE-MEd)	N/A	N/A	N/A	N/A	1
<b>Movement Arts, Health Promotion &amp; Leisure Studies</b>	<b>845</b>	<b>818</b>	<b>799</b>	<b>733</b>	<b>688</b>
Athletic Training	145	130	102	50	16
Coaching	24	16	17	4	1
Exercise Science/Health Fitness	292	255	227	245	203
Health Science	N/A	N/A	N/A	N/A	23
Health Studies	172	176	187	169	171
Motor Development Therapy	61	59	42	28	21
Physical Education	40	42	67	53	49
Pre-Athletic Training	N/A	N/A	N/A	N/A	5
Pre-Occupational Therapy	N/A	N/A	N/A	N/A	5
Pre-Physical Therapy	N/A	N/A	N/A	N/A	5
Public Health	N/A	N/A	27	44	59
Recreation	6	10	13	15	7
Recreation/Fitness Club Administration	11	15	12	13	9
Teaching Certification	94	115	105	112	114
<b>Secondary Education</b>	<b>N/A</b>	<b>N/A</b>	<b>N/A</b>	<b>400</b>	<b>439</b>
Secondary Ed. PreK-Middle School	N/A	N/A	N/A	1	3
Secondary Ed. PreK-High School	N/A	N/A	N/A	15	17
Secondary Ed. Middle School	N/A	N/A	N/A	15	20
Secondary Ed. Middle-High School	N/A	N/A	N/A	257	283
Secondary Ed. High School	N/A	N/A	N/A	112	116
<b>Special Education</b>	<b>266</b>	<b>221</b>	<b>207</b>	<b>210</b>	<b>229</b>
Special Education Moderate Disabilities	165	134	117	123	124
Special Education Severe Disabilities	101	87	90	87	105

Note: Includes double majors  
Special Education and Communication Disorders were separated in Fall 2017.

**Total Majors Declared by Level & Year  
Fall 2015 – 2019**

<b>College of Humanities and Social Sciences Baccalaureate Level</b>					
	<b>2015</b>	<b>2016</b>	<b>2017</b>	<b>2018</b>	<b>2019</b>
<b>Anthropology</b>	<b>56</b>	<b>49</b>	<b>47</b>	<b>56</b>	<b>47</b>
Cultural Anthropology	21	20	19	22	20
General Anthropology	17	14	18	21	13
Public Archaeology	18	15	10	13	14
<b>Art</b>	<b>307</b>	<b>315</b>	<b>302</b>	<b>290</b>	<b>272</b>
Art Education	62	67	70	59	51
Art History	4	4	7	4	3
Art History - Global Perspective	2	5	7	11	7
Crafts	18	22	15	13	10
Fine Arts	52	50	48	47	49
Graphic Design	115	127	109	110	111
New Media~	11	5	2	1	0
Photography	43	35	44	45	41
<b>Communication Studies</b>	<b>517</b>	<b>511</b>	<b>524</b>	<b>503</b>	<b>547</b>
Communication & Culture	82	82	76	66	77
Communication Studies~	0	0	3	0	0
Corporate Communication~	21	5	2	0	0
Film, Video & Media Studies	210	247	277	285	301
Individualized Program~	21	7	4	1	1
Media/Communication Technologies~	52	9	0	0	0
Public Relations	N/A	N/A	N/A	151	168
Speech Communication~	2	0	0	0	0
Strategic Communication~	129	161	165	0	0
<b>Criminal Justice</b>	<b>943</b>	<b>890</b>	<b>878</b>	<b>895</b>	<b>830</b>
Criminal Justice	885	792	758	765	682
Victimology	58	98	120	130	148
<b>Dance</b>	<b>37</b>	<b>44</b>	<b>40</b>	<b>34</b>	<b>37</b>
Dance	1	32	34	30	36
Dance Education~	36	12	6	4	1
<b>Economics</b>	<b>79</b>	<b>79</b>	<b>80</b>	<b>80</b>	<b>88</b>
<b>English</b>	<b>648</b>	<b>611</b>	<b>603</b>	<b>568</b>	<b>499</b>
Creative Writing	N/A	N/A	N/A	N/A	2
English Education	164	172	171	174	158
Literature	379	355	349	301	256
Writing	23	6	N/A	N/A	N/A
Writing & Writing Studies	82	78	83	93	83
<b>Global Languages</b>	<b>73</b>	<b>64</b>	<b>53</b>	<b>52</b>	<b>51</b>
Spanish	61	52	42	41	41
Spanish Secondary Education	12	12	11	11	10
<b>History</b>	<b>453</b>	<b>397</b>	<b>397</b>	<b>371</b>	<b>355</b>
History	446	392	394	371	355
Military History~	7	5	3	0	0

## Total Majors Declared by Level & Year Fall 2015- 2019

College of Humanities and Social Sciences Baccalaureate Level					
	2015	2016	2017	2018	2019
<b>Music</b>	<b>55</b>	<b>49</b>	<b>54</b>	<b>53</b>	<b>77</b>
Classical Performance	N/A	N/A	2	4	6
Music	32	19	18	13	26
Music Education	23	30	32	34	41
Jazz Studies	N/A	N/A	2	2	3
Pre-Music Therapy	N/A	N/A	N/A	N/A	1
<b>Philosophy</b>	<b>25</b>	<b>34</b>	<b>26</b>	<b>21</b>	<b>25</b>
Analytic Philosophy	1	0	2	3	1
Applied Ethics	0	4	0	1	2
History of Philosophy	N/A	N/A	N/A	1	1
Philosophy	23	29	20	14	17
Social & Political Philosophy	1	1	4	2	4
<b>Political Science</b>	<b>140</b>	<b>139</b>	<b>151</b>	<b>155</b>	<b>149</b>
American Politics	7	9	13	16	16
International Affairs	35	26	29	30	33
Legal Studies	31	31	42	52	42
Political Science	55	61	56	44	43
Public Administration	12	12	11	13	15
<b>Psychology</b>	<b>1,190</b>	<b>1,177</b>	<b>1,300</b>	<b>1,339</b>	<b>1,387</b>
Psychology	1,190	1,177	1,300	1,339	1,387
<b>Social Work</b>	<b>342</b>	<b>334</b>	<b>342</b>	<b>345</b>	<b>353</b>
<b>Sociology</b>	<b>191</b>	<b>194</b>	<b>227</b>	<b>222</b>	<b>224</b>
City, Community & Region	6	7	6	2	1
Global Studies & Social Justice	23	18	25	27	26
Sociology	136	130	148	128	137
Sociology Education	26	39	46	63	56
Urban Sociology	N/A	N/A	2	2	4
<b>Theater</b>	<b>58</b>	<b>60</b>	<b>63</b>	<b>82</b>	<b>71</b>
Theater Arts	33	24	20	27	33
Theater Education	14	20	23	26	24
Theater Performance	11	16	20	29	14

Notes: Includes double majors  
 ~ Indicates no longer enrolling new students  
 English Literature Concentration formerly English BA

## Total Majors Declared by Level & Year Fall 2015 - 2019

Bartlett College of Science and Mathematics Baccalaureate Level					
	2015	2016	2017	2018	2019
<b>Biological Sciences</b>	<b>510</b>	<b>511</b>	<b>482</b>	<b>455</b>	<b>445</b>
Biology	416	463	451	424	411
Biology Secondary Education	50	40	28	29	33
Biomedical/Molecular~	44	8	3	2	1
<b>Chemical Sciences</b>	<b>94</b>	<b>107</b>	<b>91</b>	<b>93</b>	<b>83</b>
<i>Chemistry</i>	94	107	91	93	83
Biochemistry	53	64	57	56	50
Chemistry	7	5	10	10	8
Environmental Chemistry	7	8	4	7	7
Professional Chemistry	27	30	20	20	18
<b>Computer Science</b>	<b>203</b>	<b>258</b>	<b>267</b>	<b>281</b>	<b>303</b>
<b>Geography</b>	<b>67</b>	<b>53</b>	<b>52</b>	<b>37</b>	<b>27</b>
<b>Geological Sciences</b>	<b>57</b>	<b>56</b>	<b>68</b>	<b>72</b>	<b>72</b>
Earth Science	24	18	20	19	19
Environmental Geo-Science	22	25	24	21	24
Geology	11	13	24	32	29
<b>Mathematics</b>	<b>327</b>	<b>269</b>	<b>254</b>	<b>278</b>	<b>250</b>
Mathematics	285	221	194	222	205
Pure Mathematics	22	21	28	28	25
Statistics	20	27	32	28	20
<b>Physics</b>	<b>47</b>	<b>43</b>	<b>56</b>	<b>57</b>	<b>58</b>
Physics	47	41	46	34	32
Astrophysics	N/A	1	6	12	16
Applied Physics	N/A	1	4	7	8
Optics	N/A	N/A	N/A	4	2

Notes: Includes double majors  
~ Indicates no longer enrolling new students  
Physics BA formerly General Physics  
Physics BS formerly Professional Physics



**Total Majors Declared by Level & Year**  
**Graduate Level**  
**Fall 2015 – 2019**

<b>Master of Arts/Science (MA/MS)</b>					
	<b>2015</b>	<b>2016</b>	<b>2017</b>	<b>2018</b>	<b>2019</b>
<b>Athletic Training</b>	<b>26</b>	<b>25</b>	<b>19</b>	<b>12</b>	<b>10</b>
<b>Computer Science</b>	<b>15</b>	<b>14</b>	<b>22</b>	<b>24</b>	<b>22</b>
<b>Criminal Justice</b>	<b>43</b>	<b>37</b>	<b>45</b>	<b>42</b>	<b>32</b>
Administration of Justice	11	9	12	6	3
Crime and Corrections	10	8	7	2	2
Criminal Justice	22	20	26	34	27
<b>English</b>	<b>21</b>	<b>18</b>	<b>22</b>	<b>30</b>	<b>34</b>
Composition and Rhetoric	N/A	N/A	1	1	0
Creative Writing	N/A	N/A	N/A	1	0
English	21	18	21	28	34
<b>Physical Education</b>	<b>37</b>	<b>29</b>	<b>27</b>	<b>40</b>	<b>49</b>
Applied Kinesiology	4	2	0	0	0
Adapted Physical Education and Sport	1	2	2	5	9
Human Performance and Health Fitness	7	1	2	3	5
Individualized Physical Education	15	7	8	15	15
Strength and Conditioning	10	12	10	8	10
Teaching Games for Understanding	0	5	5	9	8
Tennis Management & Coaching	N/A	N/A	N/A	N/A	2
<b>Psychology</b>	<b>28</b>	<b>25</b>	<b>29</b>	<b>28</b>	<b>27</b>
<b>Speech Language Pathology</b>	<b>N/A</b>	<b>N/A</b>	<b>15</b>	<b>28</b>	<b>30</b>
<b>Master of Arts in Teaching (MAT)</b>					
	<b>2015</b>	<b>2016</b>	<b>2017</b>	<b>2018</b>	<b>2019</b>
Biology	10	9	7	8	6
Visual Arts	12	7	7	9	8
English	16	17	20	14	16
History	12	15	11	12	15
Mathematics	13	18	19	19	18
Music	11	9	12	11	13
Physical Sciences	4	1	6	4	5
Physics	0	3	1	2	1
Teaching English to Speakers of Other Lang.	40	31	42	33	31
<b>Master of Business Administration (MBA)</b>					
	<b>2015</b>	<b>2016</b>	<b>2017</b>	<b>2018</b>	<b>2019</b>
<b>Business Administration</b>	<b>49</b>	<b>47</b>	<b>36</b>	<b>46</b>	<b>57</b>
Accounting~	2	2	0	0	0
Business Administration	42	43	35	46	57
Management~	5	2	1	0	0

Note: ~ Indicates no longer enrolling new students  
 Visual Arts formerly Creative Arts

**Total Majors Declared by Level & Year**  
**Graduate Level**  
**Fall 2015 – 2019**

<b>Master of Public Administration (MPA)</b>					
	<b>2015</b>	<b>2016</b>	<b>2017</b>	<b>2018</b>	<b>2019</b>
<b>Public Administration</b>	<b>40</b>	<b>36</b>	<b>26</b>	<b>22</b>	<b>17</b>
Civic & Non-Profit Leadership	10	9	6	9	4
Public Administration	29	27	20	13	13
Sustainable Community Development	1	0	0	0	0

<b>Master of Science in Accountancy (MSA)</b>					
	<b>2015</b>	<b>2016</b>	<b>2017</b>	<b>2018</b>	<b>2019</b>
<b>Accountancy</b>	<b>41</b>	<b>42</b>	<b>44</b>	<b>34</b>	<b>38</b>

<b>Master of Social Work (MSW)</b>					
	<b>2015</b>	<b>2016</b>	<b>2017</b>	<b>2018</b>	<b>2019</b>
<b>Social Work</b>	<b>177</b>	<b>182</b>	<b>187</b>	<b>183</b>	<b>187</b>

<b>Master of Education (MEd)</b>					
	<b>2015</b>	<b>2016</b>	<b>2017</b>	<b>2018</b>	<b>2019</b>
<b>Counselor Education</b>	<b>98</b>	<b>94</b>	<b>102</b>	<b>118</b>	<b>112</b>
Counseling	98	94	102	118	112
<b>Elementary &amp; Early Childhood Education</b>	<b>77</b>	<b>85</b>	<b>94</b>	<b>116</b>	<b>125</b>
Early Childhood Education	13	14	14	15	8
Elementary Education	52	60	61	77	77
Reading Education	12	11	19	24	40
<b>Movement Arts, Health Promotion &amp; Leisure Studies</b>	<b>1</b>	<b>0</b>	<b>0</b>	<b>0</b>	<b>0</b>
Health Promotion	1	0	0	0	0
<b>Secondary Education &amp; Professional Programs</b>	<b>40</b>	<b>43</b>	<b>41</b>	<b>37</b>	<b>26</b>
Instructional Technology	11	13	13	2	0
Educational Leadership	17	24	23	30	23
PreK-12 Education (Non-U.S. Settings)	12	6	5	5	3
<b>Special Education</b>	<b>256</b>	<b>249</b>	<b>233</b>	<b>239</b>	<b>216</b>

**Total Majors Declared by Level & Year**  
**Graduate Level**  
**Fall 2015 – 2019**

<b>Post-Baccalaureate and Accelerated Post-Baccalaureate Certification</b>					
	<b>2015</b>	<b>2016</b>	<b>2017</b>	<b>2018</b>	<b>2019</b>
<b>Elementary &amp; Early Childhood Education</b>	<b>2</b>	<b>4</b>	<b>2</b>	<b>2</b>	<b>2</b>
Early Childhood Education	0	1	1	2	2
Elementary Education	2	3	1	0	0
<b>Movement Arts, Health Promotion &amp; Leisure Studies</b>	<b>13</b>	<b>10</b>	<b>9</b>	<b>6</b>	<b>14</b>
Pre-Medical Sciences	0	0	0	0	6
Physical Education	13	10	9	6	8
<b>Secondary Education &amp; Professional Programs</b>	<b>88</b>	<b>127</b>	<b>73</b>	<b>72</b>	<b>67</b>
Art	6	6	5	5	12
Biology	4	13	5	5	7
Chemistry	1	2	0	2	1
Earth Science	0	1	1	1	2
Educational Leadership	2	1	2	1	0
English	20	23	20	20	13
Health/Family and Consumer Sciences	0	0	0	1	1
History	15	15	15	13	8
Instructional Technology	11	17	5	0	0
Mathematics	9	22	11	10	13
Music	6	6	3	8	8
Physics	7	1	2	2	1
Spanish	5	4	4	2	1
Theater	2	1	0	2	0
<b>Special Education</b>	<b>1</b>	<b>1</b>	<b>0</b>	<b>0</b>	<b>0</b>
Special Education	1	1	0	0	0

<b>Undergraduate Certificate Programs</b>					
	<b>2015</b>	<b>2016</b>	<b>2017</b>	<b>2018</b>	<b>2019</b>
<b>Undergraduate Certificates</b>	<b>N/A</b>	<b>N/A</b>	<b>N/A</b>	<b>1</b>	<b>0</b>
Teacher of English to Speakers of Other Languages	N/A	N/A	N/A	1	0
Teaching Virtual/Online K-12 Environment	N/A	N/A	N/A	0	0

**Total Majors Declared by Level & Year**  
**Graduate Level**  
**Fall 2015-2019**

<b>Graduate Certificate Programs</b>					
	<b>2015</b>	<b>2016</b>	<b>2017</b>	<b>2018</b>	<b>2019</b>
<b>Graduate Certificates</b>	<b>12</b>	<b>19</b>	<b>14</b>	<b>23</b>	<b>29</b>
Accounting and Finance	5	12	12	6	6
Applied Anthropology	N/A	N/A	N/A	2	1
Business Foundations	N/A	N/A	N/A	2	1
Certified Public Manager	1	2	2	4	4
Finance	N/A	N/A	N/A	1	1
Instructional Technology	3	2	0	0	0
Professional Tennis Management	N/A	N/A	N/A	N/A	2
Science, Tech, Engineering, Math (STEM)	N/A	N/A	N/A	N/A	1
Teacher of English to Speakers of Other Languages	3	3	0	2	6
Teaching in a Virtual/Online Setting	N/A	N/A	0	0	1
Transition Specialist	N/A	N/A	N/A	5	5
Urban Education	0	0	0	0	1
Women's Gender Studies	0	0	0	1	0

Note: ~ Indicates no longer enrolling new students

<b>Certificate of Advanced Graduate Study (CAGS), Post-Master's Certificate and Education Specialist</b>					
	<b>2015</b>	<b>2016</b>	<b>2017</b>	<b>2018</b>	<b>2019</b>
<b>CAGS in Education</b>	<b>53</b>	<b>38</b>	<b>43</b>	<b>51</b>	<b>1</b>
Counseling	12	8	5	2	1
Reading	5	2	0	0	0
Educational Leadership	36	28	38	49	0
<b>Post-Master's Certification</b>	<b>14</b>	<b>13</b>	<b>25</b>	<b>15</b>	<b>18</b>
Counseling	0	0	0	0	0
Educational Leadership	14	13	25	15	18
<b>Education Specialist</b>	<b>N/A</b>	<b>N/A</b>	<b>N/A</b>	<b>N/A</b>	<b>45</b>
Educational Leadership	N/A	N/A	N/A	N/A	45

Note: In 2019, the CAGS in Educational Leadership program was changed to Education Specialist in Educational Leadership

## Total Majors by Department and Sex Fall 2019

<b>Louis M. Ricciardi College of Business Undergraduate and Graduate Majors</b>				
	<b>Male</b>	<b>Female</b>	<b>Total</b>	<b>% Female</b>
Business Administration	29	28	57	49%
Management & Marketing	689	438	1,127	39%
Accounting & Finance	268	163	431	38%
Aviation Science	224	28	252	11%
<b>Total</b>	<b>1,210</b>	<b>657</b>	<b>1,867</b>	<b>35%</b>

<b>College of Education and Health Sciences Undergraduate and Graduate Majors</b>				
	<b>Male</b>	<b>Female</b>	<b>Total</b>	<b>% Female</b>
Communication Disorders	10	185	195	96%
Elementary & Early Childhood Ed.	56	1,087	1,143	95%
Special Education	78	390	468	83%
Counselor Education	24	89	113	79%
Secondary & Professional Ed.	210	393	603	65%
Movement Arts, Health Promotion & Leisure Studies	364	394	758	52%
Teaching English to Speakers of Other Languages	5	41	46	81%
<b>Total</b>	<b>742</b>	<b>2,538</b>	<b>3,280</b>	<b>77%</b>

<b>College of Humanities and Social Sciences Undergraduate and Graduate Majors</b>				
	<b>Male</b>	<b>Female</b>	<b>Total</b>	<b>% Female</b>
Dance	0	37	37	100%
Global Languages	6	45	51	88%
Sociology	30	194	224	87%
Psychology	202	1,213	1,415	86%
Social Work	80	460	540	85%
English	101	448	549	82%
Art	77	203	280	73%
Theater	26	45	71	63%
Anthropology	20	28	48	59%
Political Science	82	88	170	52%
Music	44	46	90	51%
Communication Studies	274	273	547	50%
Criminal Justice	442	420	862	49%
History	204	166	370	45%
Philosophy	14	11	25	44%
Economics	70	18	88	20%
<b>Total</b>	<b>1,672</b>	<b>3,695</b>	<b>5,367</b>	<b>69%</b>

Note: Includes double majors

## Total Majors by Department and Sex Fall 2019

<b>Bartlett College of Science and Mathematics Undergraduate and Graduate Majors</b>				
	<b>Male</b>	<b>Female</b>	<b>Total</b>	<b>% <i>Female</i></b>
Mathematics	80	188	268	70%
Biological Sciences	144	308	452	68%
Geological Sciences	29	43	72	60%
Geography	11	16	27	59%
Chemical Sciences	40	49	89	55%
Physics	45	14	59	24%
Computer Science	275	50	325	15%
<b>Total</b>	<b>624</b>	<b>668</b>	<b>1,292</b>	<b>52%</b>

Note: Includes double majors

## Total Majors by Department and Race/Ethnicity Fall 2019

### Louis M. Ricciardi College of Business Undergraduate and Graduate Majors

	Native American	Asian	Black	Middle Eastern/ N. African	Hispanic	Native Hawaiian	White	Two or More Races	International Students	Unknown	Total	% Students of Color
Aviation Science	0	10	24	0	33	0	165	14	1	5	252	32%
Accounting & Finance	3	19	54	0	41	1	281	20	6	6	431	32%
Management & Marketing	1	25	165	3	83	0	794	40	3	13	1,127	28%
Business Administration	0	1	11	0	0	0	37	2	6	0	57	25%
<b>Total</b>	<b>4</b>	<b>55</b>	<b>254</b>	<b>3</b>	<b>157</b>	<b>1</b>	<b>1,277</b>	<b>76</b>	<b>16</b>	<b>24</b>	<b>1,867</b>	<b>29%</b>

### College of Education and Health Sciences Undergraduate and Graduate Majors

	Native American	Asian	Black	Middle Eastern/ N. African	Hispanic	Native Hawaiian	White	Two or More Races	International Students	Unknown	Total	% Students of Color
Movement Arts, Health Prom.	2	10	115	0	48	0	524	43	5	11	758	29%
Communication Disorders	0	2	12	0	7	0	160	11	0	3	195	16%
Elementary & Early Child Ed.	0	15	45	1	52	1	972	39	1	17	1143	13%
Secondary & Professional Ed.	0	5	15	0	41	0	507	17	4	14	603	13%
Counselor Education	0	1	6	0	4	0	96	1	4	1	113	11%
Special Ed.	0	6	9	0	16	0	418	11	2	6	468	9%
Teaching English to Speakers of Other Languages	0	2	3	0	16	1	23	0	1	0	46	17%
<b>Total</b>	<b>2</b>	<b>41</b>	<b>205</b>	<b>1</b>	<b>184</b>	<b>2</b>	<b>2,700</b>	<b>122</b>	<b>17</b>	<b>52</b>	<b>3,326</b>	<b>17%</b>

Note: Includes double majors

## Total Majors by Department and Race/Ethnicity Fall 2019

### College of Humanities and Social Sciences Undergraduate and Graduate Majors

	Native American	Asian	Black	Middle Eastern/N. African	Hispanic	Native Hawaiian	White	Two or More Races	International Students	Unknown	Total	% Students of Color
Global Languages	0	0	6	0	12	0	30	1	1	1	51	37%
Social Work	2	6	110	1	55	0	336	28	0	2	540	37%
Criminal Justice	1	13	137	1	82	0	569	47	2	10	862	32%
Anthropology	0	0	4	0	5	0	33	6	0	0	48	31%
Political Science	0	4	28	0	16	0	114	4	0	4	170	31%
Sociology	0	5	34	2	11	0	157	15	0	0	224	29%
Music	0	3	6	0	10	0	60	7	2	2	90	29%
Economics	0	3	9	0	5	0	61	8	0	2	88	28%
Philosophy	0	0	4	0	2	0	17	1	0	1	25	28%
Communication Studies	1	7	51	0	38	1	411	33	0	5	547	24%
Psychology	2	16	124	3	106	1	1,067	82	1	13	1,415	23%
Art	0	9	27	0	12	2	215	11	0	4	280	22%
Theater	0	0	9	1	2	0	58	1	0	0	71	17%
English	0	5	30	0	30	2	452	23	2	5	549	16%
Dance	0	0	2	0	2	0	33	0	0	0	37	11%
History	1	6	5	0	21	0	322	6	0	9	370	11%
<b>Total</b>	<b>7</b>	<b>77</b>	<b>586</b>	<b>8</b>	<b>409</b>	<b>6</b>	<b>3,935</b>	<b>273</b>	<b>8</b>	<b>58</b>	<b>5,367</b>	<b>25%</b>

Note: Includes double majors



## Total Majors by Department and Race/Ethnicity Fall 2019

### Bartlett College of Science and Mathematics Undergraduate and Graduate Majors

	Native American		Asian		Black		Middle Eastern/ N. African		Hispanic		Native Hawaiian		White		Two or More Races		International Students		Unknown		Total		% Students of Color	
Chemical Sciences	0	5	17	0	12	0	0	45	4	1	5	89	43%											
Biological Sciences	1	12	77	3	54	1	270	26	1	7	452	38%												
Computer Science	1	9	39	0	19	0	209	18	27	3	325	26%												
Physics	0	1	4	0	3	0	49	2	0	0	59	17%												
Mathematics	0	7	15	0	10	0	212	15	2	7	268	18%												
Geological Sciences	0	0	5	0	3	0	57	5	0	2	72	18%												
Geography	0	0	0	1	0	0	25	1	0	0	27	4%												
<b>Total</b>	<b>2</b>	<b>34</b>	<b>157</b>	<b>4</b>	<b>101</b>	<b>1</b>	<b>867</b>	<b>71</b>	<b>31</b>	<b>24</b>	<b>1,292</b>	<b>28%</b>												

Note: Includes double majors

## Distribution of Undergraduate Credit Loads Fall 2019

Sixty-two percent of all BSU undergraduates carried more than 12 credits during Fall 2019. The average credit load among matriculated undergraduate students was nearly the same as the average among the entire undergraduate student body.

**Credit Loads of All Undergraduates  
(Average credit load = 13 credits)**

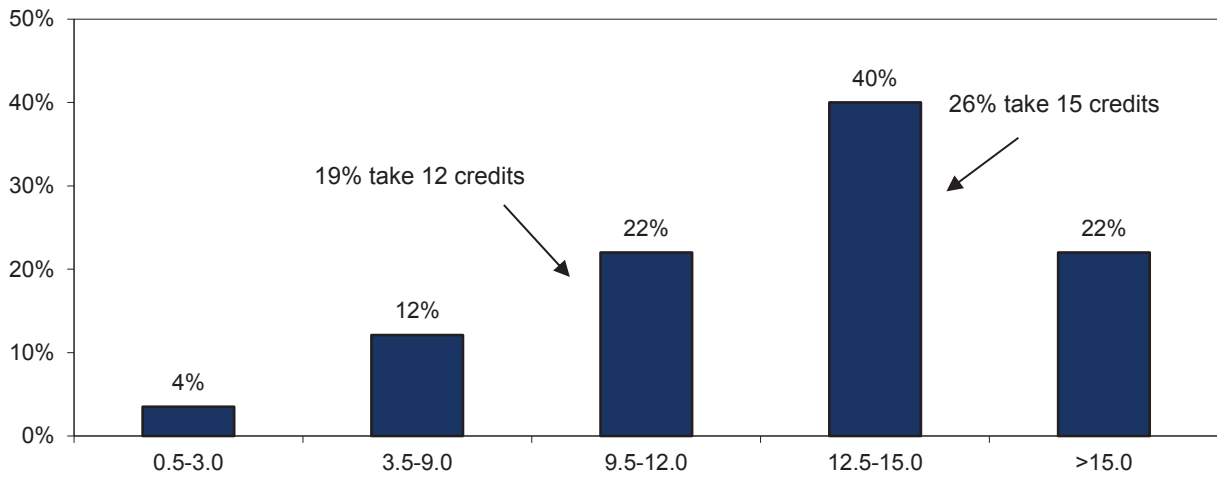

**Credit Loads of Matriculated Undergraduates  
(Average credit load = 13.2 credits)**

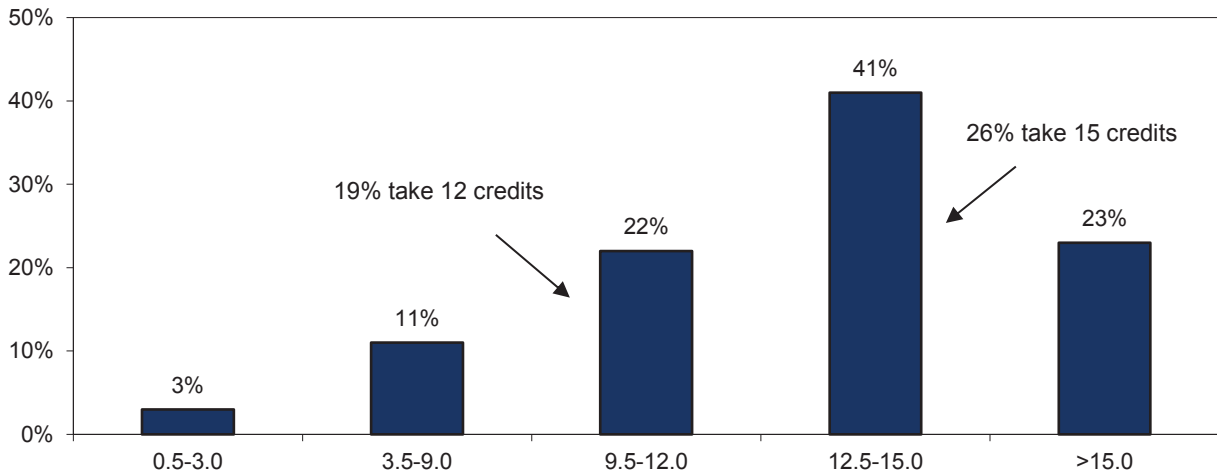

## Distribution of Graduate Credit Loads Fall 2019

One-third of all graduate students (34%) carried 3 or fewer credits. Among matriculated graduate students, this figure drops to 29 percent. Forty-two percent of matriculated graduate students carry more than 6 credits, compared to 38 percent of graduate students overall.

**Credit Loads of All Graduate Students  
(Average credit Load = 6.5 credits)**

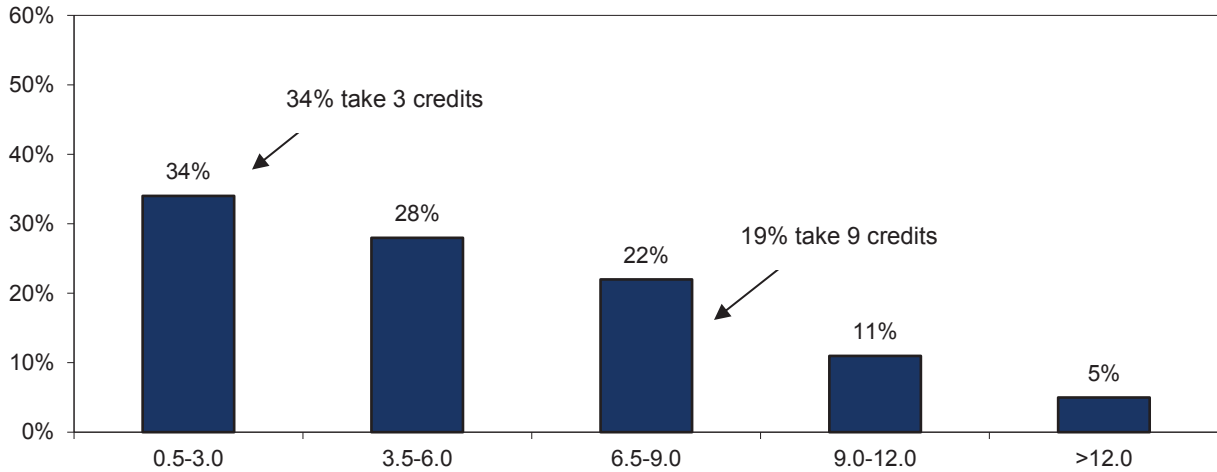

**Credit Loads of Matriculated Graduate Students  
(Average credit load = 6.9 credits)**

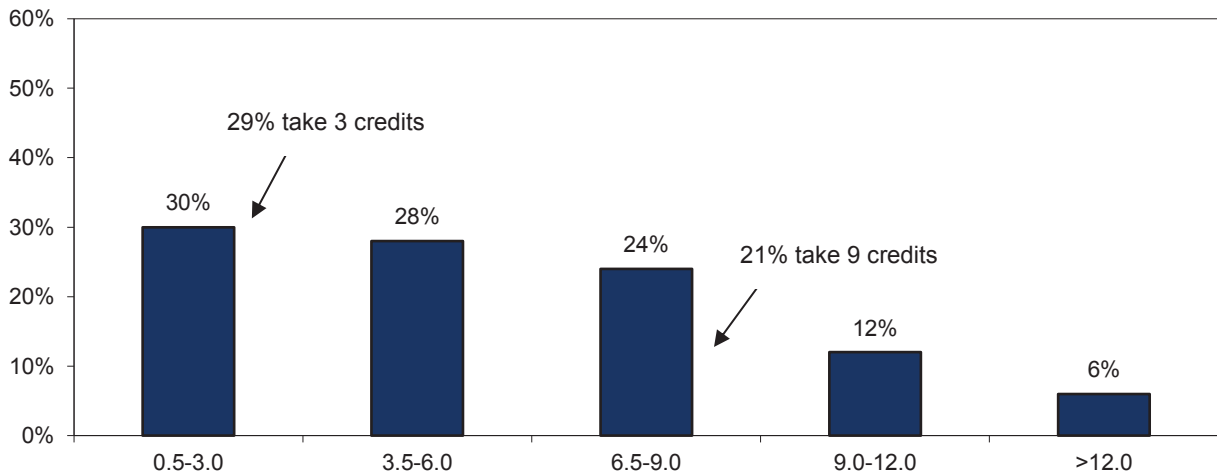









## RETENTION AND GRADUATION RATES

### First-time, Full-time Freshmen

4-year Graduation Rate (2013 Cohort)	▶	37%
6-year Graduation Rate (2013 Cohort)	▶	61%
6-Year Completion Rate <sup>1</sup> (2013 Cohort)	▶	70%
1-2 Year Retention (2018 Cohort) <sup>2</sup>	▶	77%
2–3 Year Retention (2017 Cohort) <sup>3</sup>	▶	89%

### Full-time Transfers

2-year Graduation Rate (2013 Cohort)	▶	16%
4-year Graduation Rate (2013 Cohort)	▶	61%
6-Year Graduation Rate (2013 Cohort)	▶	67%
1-2 Year Retention (2018 Cohort)	▶	80%
2–3 Year Retention (2017 Cohort)	▶	66%

Graduation rates as reported to IPEDS; includes those who graduated in January 2019, May 2019 and August 2019.

<sup>1</sup> Completion rate represents the percentage of students in the initial cohort who graduated with a Bachelor's degree from any institution, including BSU.

<sup>2</sup> 1-2 year retention is the percentage of students in the initial cohort who continued the following fall semester.

<sup>3</sup> 2-3 year retention is the percentage of students enrolled in their 2<sup>nd</sup> year who continued to a 3<sup>rd</sup> year.





# First-time Full-time Freshmen

## Retention Rates

Cohort Year	Headcount	Percent Continued					1-2 Year <sup>1</sup> Retention	2-3 Year <sup>2</sup> Retention	
		to 2 <sup>nd</sup> Year	Retention	Retention	to 5 <sup>th</sup> Year to 6 <sup>th</sup> Year	to 7 <sup>th</sup> Year			
2007	1551	79.6%	71.4%	68.8%	35.7%	9.4%	3.1%	79.6%	89.8%
2008	1464	81.8%	73.2%	68.8%	36.8%	10.7%	3.9%	81.8%	89.6%
2009	1453	81.0%	70.8%	67.5%	34.7%	9.0%	4.1%	81.0%	87.4%
2010	1431	80.9%	72.1%	64.5%	31.2%	8.6%	3.4%	80.9%	89.2%
2011	1451	80.6%	70.7%	66.8%	31.6%	7.5%	3.0%	80.6%	87.8%
2012	1425	81.4%	72.9%	68.1%	27.6%	7.0%	1.8%	81.4%	89.6%
2013	1451	81.3%	72.0%	68.5%	28.9%	7.0%	2.3%	81.3%	88.6%
2014	1506	79.2%	70.6%	66.1%	28.0%	6.2%		79.2%	89.2%
2015	1492	79.8%	72.6%	69.2%	25.9%			79.8%	91.0%
2016	1379	75.9%	67.9%	63.5%				75.9%	87.4%
2017	1476	78.0%	69.2%					78.0%	88.7%
2018	1481	76.6%						76.6%	

<sup>1</sup> 1-2 year retention is the percentage of students in the initial cohort who continued the following fall semester.

<sup>2</sup> 2-3 year retention is the percentage of students enrolled in their 2<sup>nd</sup> year who continued to a 3<sup>rd</sup> year.

## Cumulative Graduation Rates

Cohort Year	Headcount	Cumulative Percent Graduated <sup>3</sup>			6-year Completion Rate <sup>4</sup>
		in 4 Years	in 5 Years	in 6 Years	
2007	1551	28.7%	52.4%	57.5%	64.5%
2008	1464	28.1%	52.5%	59.2%	66.9%
2009	1453	28.9%	52.9%	57.8%	65.5%
2010	1431	32.0%	53.0%	58.6%	68.1%
2011	1451	32.8%	55.1%	59.4%	68.7%
2012	1425	36.1%	55.4%	60.4%	69.8%
2013	1451	37.4%	57.2%	61.3%	69.9%
2014	1506	35.8%	55.2%		
2015	1492	39.4%			
2016	1379				
2017	1476				
2018	1481				

<sup>3</sup> Graduation rate represents the percentage of students in the initial cohort who graduated from BSU.

<sup>4</sup> Completion rate represents the percentage of students in the initial cohort who graduated with a Bachelor's degree from any institution, including BSU.

## First-time Full-time Students of Color

### Retention Rates

Cohort Year	Headcount	Percent Continued						1-2 Year <sup>1</sup> Retention	2-3 Year <sup>2</sup> Retention
		to 2 <sup>nd</sup> Year	Retention	Retention	to 5 <sup>th</sup> Year	to 6 <sup>th</sup> Year	to 7 <sup>th</sup> Year		
2007	168	73.2%	61.9%	60.7%	31.5%	11.9%	4.2%	73.2%	84.6%
2008	162	80.2%	73.5%	67.3%	40.1%	9.3%	2.5%	80.2%	91.5%
2009	188	78.7%	70.2%	65.4%	34.6%	10.6%	4.8%	78.7%	89.2%
2010	206	79.6%	69.4%	62.1%	31.1%	10.7%	3.9%	79.6%	87.2%
2011	281	74.0%	64.4%	58.7%	33.8%	9.6%	5.3%	74.0%	87.0%
2012	262	80.9%	68.7%	63.0%	28.6%	6.1%	1.1%	80.9%	84.9%
2013	301	78.4%	67.8%	61.5%	29.9%	7.6%	2.0%	78.4%	86.4%
2014	373	73.5%	62.7%	55.5%	26.8%	5.9%		73.5%	85.4%
2015	349	77.4%	66.5%	62.2%	29.8%			77.4%	85.9%
2016	367	72.2%	65.4%	58.9%				72.2%	88.7%
2017	420	69.8%	60.2%					69.8%	86.3%
2018	417	73.1%						73.1%	

<sup>1</sup> 1-2 year retention is the percentage of students in the initial cohort who continued the following fall semester.

<sup>2</sup> 2-3 year retention is the percentage of students enrolled in their 2<sup>nd</sup> year who continued to a 3<sup>rd</sup> year.

### Cumulative Graduation Rates

Cohort Year	Headcount	Cumulative Percent Graduated <sup>3</sup>			6-year Completion Rate <sup>4</sup>
		in 4 Years	in 5 Years	in 6 Years	
2007	168	22.6%	45.8%	47.6%	53.6%
2008	162	20.4%	46.9%	54.3%	58.0%
2009	188	25.5%	45.2%	51.6%	56.4%
2010	206	27.7%	47.1%	48.1%	62.1%
2011	281	22.8%	41.6%	46.3%	56.6%
2012	262	29.0%	48.9%	52.3%	61.1%
2013	301	30.6%	50.5%	54.8%	61.5%
2014	373	26.5%	46.9%		
2015	349	28.4%			
2016	367				
2017	420				
2018	417				

<sup>3</sup> Graduation rate represents the percentage of students in the initial cohort who graduated from BSU.

<sup>4</sup> Completion rate represents the percentage of students in the initial cohort who graduated with a Bachelor's degree from any institution, including BSU.

## First-time Full-time Low Income Students

### Retention Rates

Cohort Year	Headcount	Percent Continued						1-2 Year <sup>1</sup> Retention	2-3 Year <sup>2</sup> Retention
		to 2 <sup>nd</sup> Year	Retention	Retention	to 5 <sup>th</sup> Year	to 6 <sup>th</sup> Year	to 7 <sup>th</sup> Year		
2007	330	77.0%	67.0%	64.8%	37.3%	10.0%	4.2%	77.0%	87.0%
2008	323	80.8%	70.6%	66.9%	39.6%	13.0%	4.0%	80.8%	87.4%
2009	388	80.9%	68.0%	63.7%	37.1%	8.5%	5.2%	80.9%	84.1%
2010	440	78.9%	70.5%	62.7%	32.5%	7.7%	4.1%	78.9%	89.3%
2011	440	77.0%	69.3%	63.0%	31.8%	7.7%	3.2%	77.0%	90.0%
2012	376	80.1%	71.0%	66.5%	28.5%	7.2%	1.6%	80.1%	88.7%
2013	543	78.1%	68.9%	65.9%	30.6%	7.6%	2.0%	78.1%	88.2%
2014	558	75.6%	66.1%	61.6%	31.0%	7.3%		75.6%	87.4%
2015	491	78.8%	70.3%	66.2%	28.3%			78.8%	89.1%
2016	534	70.6%	62.5%	58.2%				70.6%	88.6%
2017	593	72.8%	64.2%					72.8%	88.2%
2018	589	74.0%						74.0%	

<sup>1</sup> 1-2 year retention is the percentage of students in the initial cohort who continued the following fall semester.

<sup>2</sup> 2-3 year retention is the percentage of students enrolled in their 2<sup>nd</sup> year who continued to a 3<sup>rd</sup> year.

### Cumulative Graduation Rates

Cohort Year	Headcount	Cumulative Percent Graduated <sup>3</sup>			6-year Completion Rate <sup>4</sup>
		in 4 Years	in 5 Years	in 6 Years	
2007	330	23.0%	45.8%	50.9%	57.8%
2008	323	22.3%	48.3%	56.7%	62.8%
2009	388	23.5%	48.5%	52.8%	59.3%
2010	440	27.5%	49.3%	54.8%	64.3%
2011	440	28.6%	48.4%	53.0%	61.8%
2012	376	32.4%	51.6%	58.0%	67.0%
2013	543	32.6%	52.3%	57.5%	67.2%
2014	558	27.2%	47.5%		
2015	491	34.0%			
2016	534				
2017	593				
2018	589				

<sup>3</sup> Graduation rate represents the percentage of students in the initial cohort who graduated from BSU.

<sup>4</sup> Completion rate represents the percentage of students in the initial cohort who graduated with a Bachelor's degree from any institution, including BSU.  
Note: Collection of low income data began in 2004.

## First-time Full-time First Generation Students

### Retention Rates

Cohort Year	Headcount	Percent Continued						1-2 Year <sup>1</sup> Retention	2-3 Year <sup>2</sup> Retention
		to 2 <sup>nd</sup> Year	Retention	Retention	to 5 <sup>th</sup> Year	to 6 <sup>th</sup> Year	to 7 <sup>th</sup> Year		
2008	831	78.8%	70.3%	66.2%	36.3%	11.7%	4.5%	78.8%	89.2%
2009	743	80.2%	68.6%	66.5%	37.3%	10.0%	4.8%	80.2%	85.6%
2010	730	80.1%	72.6%	64.5%	33.6%	9.0%	3.6%	80.1%	90.6%
2011	763	79.2%	70.9%	66.2%	33.6%	8.5%	3.5%	79.2%	89.6%
2012	700	82.1%	73.3%	68.0%	29.1%	7.7%	1.3%	82.1%	89.2%
2013	685	79.9%	70.9%	67.2%	30.9%	7.2%	1.6%	79.9%	88.8%
2014	430	79.5%	69.1%	64.7%	31.9%	7.0%		79.5%	86.8%
2015	357	82.6%	75.4%	70.9%	28.9%			82.6%	91.2%
2016	672	81.8%	73.1%	68.6%				81.8%	87.8%
2017	768	76.6%	66.4%					76.6%	86.7%
2018	751	75.6%						75.6%	

<sup>1</sup> 1-2 year retention is the percentage of students in the initial cohort who continued the following fall semester.

<sup>2</sup> 2-3 year retention is the percentage of students enrolled in their 2<sup>nd</sup> year who continued to a 3<sup>rd</sup> year.

### Cumulative Graduation Rates

Cohort Year	Headcount	Cumulative Percent Graduated <sup>3</sup>			6-year Completion Rate <sup>4</sup>
		in 4 Years	in 5 Years	in 6 Years	
2008	831	26.1%	48.6%	55.4%	62.5%
2009	743	25.0%	50.2%	55.0%	61.0%
2010	730	28.4%	50.7%	56.6%	64.8%
2011	763	31.8%	54.7%	59.5%	68.9%
2012	700	34.1%	53.7%	59.9%	69.0%
2013	685	33.6%	54.2%	58.8%	65.8%
2014	430	30.0%	53.0%		
2015	357	36.4%			
2016	672				
2017	768				
2018	751				

<sup>3</sup> Graduation rate represents the percentage of students in the initial cohort who graduated from BSU.

<sup>4</sup> Completion rate represents the percentage of students in the initial cohort who graduated with a Bachelor's degree from any institution, including BSU.

Note: Collection of first generation data on freshmen began in 2008.

## Full-time Transfers

### Retention Rates

Cohort Year	Headcount	Percent Continued						1-2 Year <sup>1</sup> Retention	2-3 Year <sup>2</sup> Retention
		to 2 <sup>nd</sup> Year	to 3 <sup>rd</sup> Year	to 4 <sup>th</sup> Year	to 5 <sup>th</sup> Year	to 6 <sup>th</sup> Year	to 7 <sup>th</sup> Year		
2007	634	78.4%	59.0%	25.4%	8.0%	3.6%	1.4%	78.4%	75.3%
2008	707	80.1%	56.9%	26.9%	9.3%	3.5%	2.0%	80.1%	71.1%
2009	780	79.9%	59.5%	28.5%	9.1%	4.2%	2.1%	79.9%	74.5%
2010	781	79.8%	57.7%	23.2%	8.1%	3.8%	1.9%	79.8%	72.4%
2011	828	82.1%	58.1%	25.1%	6.3%	3.0%	2.4%	82.1%	70.7%
2012	872	82.2%	56.4%	25.7%	8.5%	3.1%	1.3%	82.2%	68.6%
2013	836	81.5%	58.3%	24.5%	7.8%	2.5%	1.7%	81.5%	71.5%
2014	818	81.2%	54.5%	24.6%	6.8%	3.4%		81.2%	67.2%
2015	845	79.9%	55.4%	21.3%	6.3%			79.9%	69.3%
2016	899	80.3%	53.6%	22.6%				80.3%	66.8%
2017	894	80.0%	52.5%					80.0%	65.7%
2018	885	79.7%						79.7%	

<sup>1</sup> 1-2 year retention is the percentage of students in the initial cohort who continued the following fall semester.

<sup>2</sup> 2-3 year retention is the percentage of students enrolled in their 2<sup>nd</sup> year who continued to a 3<sup>rd</sup> year.

### Cumulative Graduation Rates

Cohort Year	Headcount	Cumulative Percent Graduated					
		in 2 Years	in 3 Years	in 4 Years	in 5 Years	in 6 Years	
2007	634	13.2%	40.4%	57.3%	62.6%	64.2%	
2008	707	16.5%	44.1%	60.3%	65.6%	67.6%	
2009	780	12.6%	39.7%	57.4%	62.7%	65.4%	
2010	781	14.2%	43.3%	58.4%	63.1%	65.6%	
2011	828	15.5%	43.5%	60.9%	76.0%	66.4%	
2012	872	16.3%	43.6%	58.8%	65.0%	66.7%	
2013	836	16.3%	44.5%	61.5%	66.1%	67.5%	
2014	818	19.3%	46.9%	62.1%	66.1%		
2015	845	17.8%	47.4%	61.5%	65.8%		
2016	899	19.4%	45.6%				
2017	894	19.4%					
2018	885						

# Full-time Transfers Students of Color

## Retention Rates

Cohort Year	Headcount	Percent Continued							1-2 Year <sup>1</sup> Retention	2-3 Year <sup>2</sup> Retention
		to 2 <sup>nd</sup> Year	to 3 <sup>rd</sup> Year	to 4 <sup>th</sup> Year	to 5 <sup>th</sup> Year	to 6 <sup>th</sup> Year	to 7 <sup>th</sup> Year			
2007	57	70.2%	57.9%	24.6%	5.3%	3.5%	0.0%	70.2%	82.5%	
2008	74	77.0%	62.2%	35.1%	5.4%	4.1%	2.7%	77.0%	80.7%	
2009	80	80.0%	60.0%	41.3%	15.0%	5.0%	2.5%	80.0%	75.0%	
2010	110	80.9%	58.2%	23.6%	12.7%	4.5%	3.6%	80.9%	71.9%	
2011	139	69.8%	52.5%	19.4%	7.2%	3.6%	1.4%	69.8%	75.3%	
2012	141	80.9%	62.4%	28.4%	9.9%	2.8%	0.7%	80.9%	77.2%	
2013	161	80.7%	57.1%	24.8%	9.3%	3.7%	5.0%	80.7%	70.8%	
2014	185	76.8%	50.8%	28.1%	7.6%	4.9%		76.8%	66.2%	
2015	170	80.6%	56.5%	21.2%	9.4%			80.6%	70.1%	
2016	225	76.0%	52.9%	29.3%				76.0%	69.6%	
2017	220	74.1%	49.1%					74.1%	66.3%	
2018	242	75.2%						75.2%		

<sup>1</sup> 1-2 year retention is the percentage of students in the initial cohort who continued the following fall semester.

<sup>2</sup> 2-3 year retention is the percentage of students enrolled in their 2<sup>nd</sup> year who continued to a 3<sup>rd</sup> year.

## Cumulative Graduation Rates

Cohort Year	Headcount	Cumulative Percent Graduated					
		in 2 Years	in 3 Years	in 4 Years	in 5 Years	in 6 Years	
2007	57	5.3%	22.8%	40.4%	43.9%	50.8%	
2008	74	13.5%	37.8%	64.9%	67.6%	70.3%	
2009	80	8.8%	27.5%	42.5%	55.0%	57.5%	
2010	110	11.8%	41.8%	50.9%	58.2%	60.0%	
2011	139	12.2%	37.4%	49.6%	53.2%	54.7%	
2012	141	12.8%	39.0%	56.0%	61.7%	63.1%	
2013	161	14.9%	39.8%	56.5%	59.0%	60.2%	
2014	185	18.4%	38.4%	54.1%	57.3%		
2015	170	14.1%	39.4%	51.8%			
2016	225	13.3%	33.3%				
2017	220	15.9%					
2018	242						

## Full-time Transfers Low Income

### Retention Rates

Cohort Year	Headcount	Percent Continued						1-2 Year <sup>1</sup> Retention	2-3 Year <sup>2</sup> Retention
		to 2 <sup>nd</sup> Year	to 3 <sup>rd</sup> Year	to 4 <sup>th</sup> Year	to 5 <sup>th</sup> Year	to 6 <sup>th</sup> Year	to 7 <sup>th</sup> Year		
2007	129	76.7%	61.2%	31.0%	11.6%	3.9%	1.6%	76.7%	79.8%
2008	143	81.1%	56.6%	25.9%	11.2%	5.6%	2.1%	81.1%	69.8%
2009	205	77.1%	51.7%	24.4%	10.7%	2.9%	1.5%	77.1%	67.0%
2010	240	81.3%	57.5%	21.7%	8.3%	5.0%	2.9%	81.3%	70.8%
2011	263	80.2%	55.9%	27.8%	8.0%	3.8%	2.3%	80.2%	69.7%
2012	244	85.7%	54.5%	26.2%	9.4%	3.7%	2.0%	85.7%	63.6%
2013	341	79.2%	54.8%	22.9%	7.3%	3.2%	2.6%	79.2%	69.3%
2014	348	80.7%	49.7%	25.0%	6.0%	2.9%		80.7%	61.6%
2015	309	79.0%	52.4%	23.0%	8.1%			79.0%	66.4%
2016	338	75.7%	48.5%	22.5%				75.7%	64.1%
2017	365	79.7%	52.6%					79.7%	66.0%
2018	366	77.9%						77.9%	

<sup>1</sup> 1-2 year retention is the percentage of students in the initial cohort who continued the following fall semester.

<sup>2</sup> 2-3 year retention is the percentage of students enrolled in their 2<sup>nd</sup> year who continued to a 3<sup>rd</sup> year.

### Cumulative Graduation Rates

Cohort Year	Headcount	Cumulative Percent Graduated					
		in 2 Years	in 3 Years	in 4 Years	in 5 Years	in 6 Years	
2007	129	10.1%	31.8%	51.2%	58.9%	61.2%	
2008	143	17.5%	44.8%	59.4%	64.3%	67.8%	
2009	205	16.6%	39.0%	51.2%	59.0%	61.0%	
2010	240	16.3%	45.8%	58.8%	61.7%	65.4%	
2011	263	14.4%	37.6%	54.8%	60.8%	61.6%	
2012	244	18.0%	42.2%	58.6%	64.8%	67.2%	
2013	341	16.7%	44.5%	55.7%	58.6%	60.1%	
2014	348	20.7%	44.6%	59.5%	63.2%		
2015	309	19.7%	44.3%	57.3%			
2016	338	18.6%	40.2%				
2017	365	18.4%					
2018	366						

Note: Collection of low income data began in 2004.

# Full-time Transfers First Generation

## Retention Rates

Cohort Year	Headcount	Percent Continued						1-2 Year <sup>1</sup> Retention	2-3 Year <sup>2</sup> Retention
		to 2 <sup>nd</sup> Year	to 3 <sup>rd</sup> Year	to 4 <sup>th</sup> Year	to 5 <sup>th</sup> Year	to 6 <sup>th</sup> Year	to 7 <sup>th</sup> Year		
2012	364	83.8%	56.9%	23.1%	9.1%	3.6%	1.6%	83.8%	67.9%
2013	403	80.9%	57.3%	24.1%	7.4%	2.5%	2.5%	80.9%	70.9%
2014	322	82.6%	56.8%	24.8%	6.8%	3.7%		82.6%	68.8%
2015	201	78.6%	52.2%	21.9%	8.0%			78.6%	66.5%
2016	462	84.6%	53.7%	23.2%				84.6%	63.3%
2017	503	79.7%	49.5%					79.7%	62.6%
2018	520	76.5%						76.5%	

<sup>1</sup> 1-2 year retention is the percentage of students in the initial cohort who continued the following fall semester.  
<sup>2</sup> 2-3 year retention is the percentage of students enrolled in their 2<sup>nd</sup> year who continued to a 3<sup>rd</sup> year.

## Cumulative Graduation Rates

Cohort Year	Headcount	Cumulative Percent Graduated				
		in 2 Years	in 3 Years	in 4 Years	in 5 Years	in 6 Years
2012	364	15.1%	44.0%	58.2%	64.3%	65.9%
2013	403	16.9%	45.2%	60.8%	64.8%	65.8%
2014	322	18.6%	46.6%	61.2%	66.1%	
2015	201	19.9%	48.8%	62.2%		
2016	462	21.6%	48.5%			
2017	503	20.7%				
2018	520					

Note: Collection of first generation data on transfers began in 2012



### First-Time Full-Time First to Second Year Retention Rates by Cohort Year

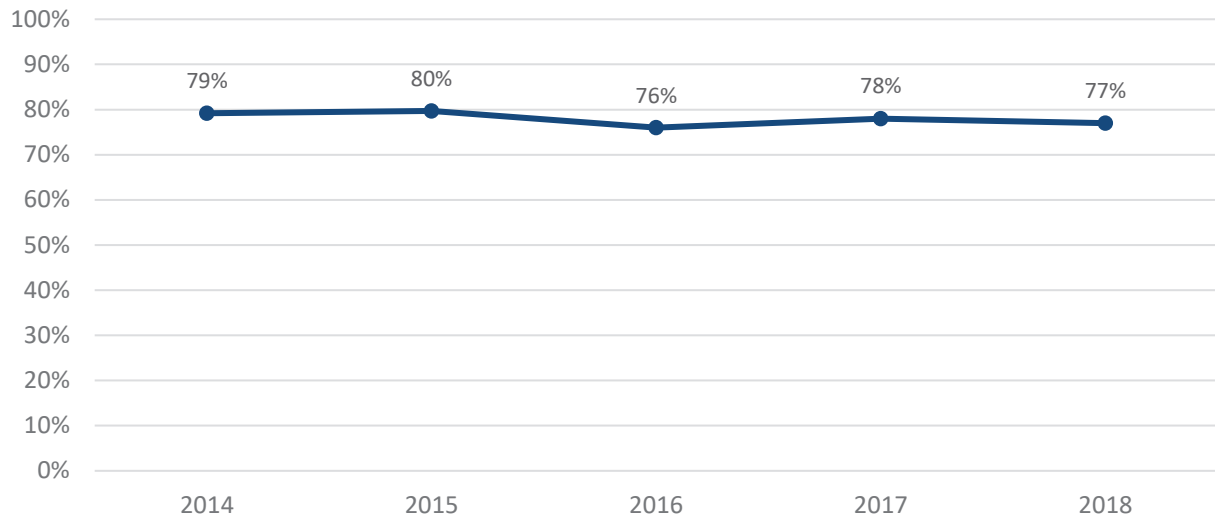

### First-Time Full-Time 4- and 6- Year Graduation Rates by Cohort Year



Note: Percentages based on a cohort of first-time, full-time freshmen

### Full-Time Transfer First to Second Year Retention Rates by Cohort Year

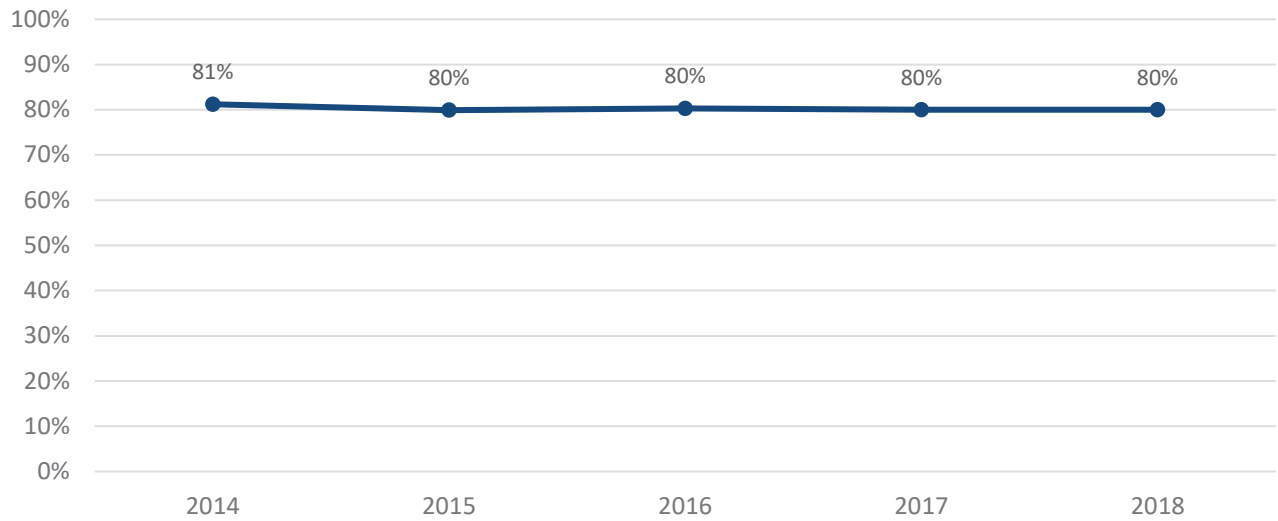

### Full-Time Transfer 4- and 6- Year Graduation Rates by Cohort Year

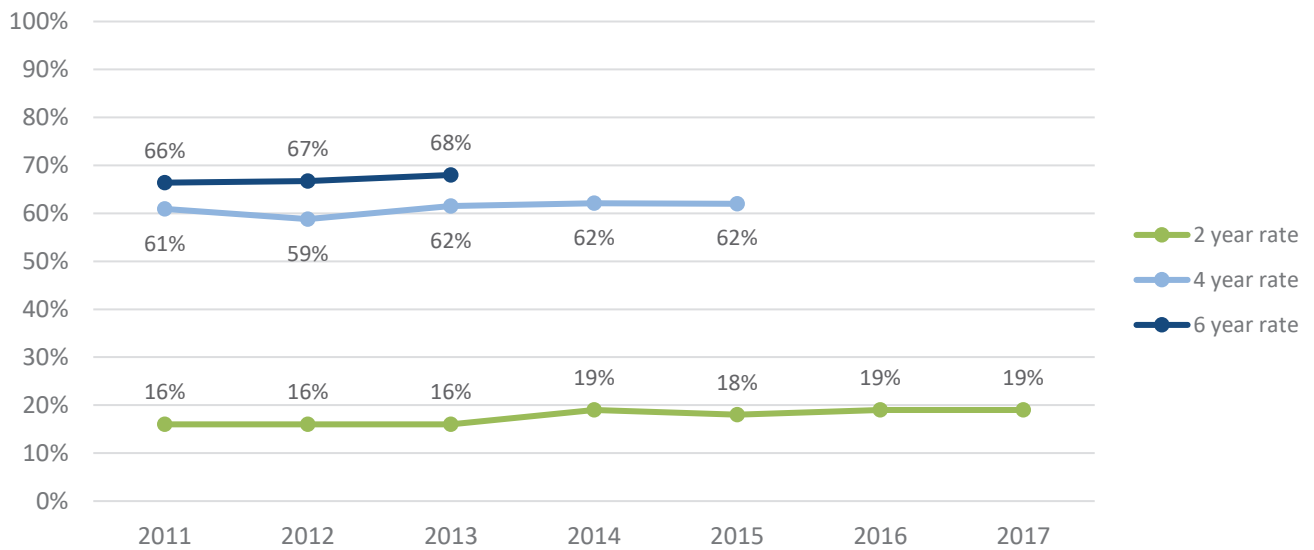

Note: Percentages based on a cohort of new full-time transfer students







## DEGREES CONFERRED

### Baccalaureate Degree Recipients **2,036**

#### By Sex

Male	782	▶	38%
Female	1,254	▶	62%

#### By Race/Ethnicity

Students of color	420	▶	21%
International	20	▶	<1%

#### By Degree

Bachelor of Arts	570	▶	28%
Bachelor of Science	1,319	▶	65%
Bachelor of Science in Education	147	▶	7%

#### Degree Recipients by College\*\*

Business	372	▶	18%
Education & Health Sciences	377	▶	19%
Humanities & Social Sciences	1,081	▶	53%
Science & Mathematics	206	▶	10%
Interdisciplinary	0	▶	0%

#### Time to Graduation (Freshmen)

4 years or less	554	▶	53%
5 years	328	▶	32%
6 years	84	▶	8%
More than 6 years	73	▶	7%

#### Time to Graduation (Transfers)

2 years or less	257	▶	26%
3 years	380	▶	38%
4 years	211	▶	21%
5 years	77	▶	8%
6 years	27	▶	3%
More than 6 years	54	▶	5%

Numbers as reported to the MA Department of Higher Education; includes those who graduated during fiscal year 2019 (August 2018, January 2019 and May 2019)

\*\* Based on first major

### Graduate Degree Recipients **507**

#### By Sex

Male	121	▶	24%
Female	386	▶	76%

#### By Race/Ethnicity

Students of color	46	▶	9%
International	21	▶	4%

#### By Degree

Post-Baccalaureate certificates	40	▶	8%
Master's degrees	446	▶	88%
Certificate of Advanced Graduate Study (CAGS)	21	▶	4%

#### Degree Recipients by College

Business	36	▶	7%
Education & Health Sciences	295	▶	58%
Humanities & Social Sciences	135	▶	27%
Science & Mathematics	21	▶	4%
Interdisciplinary	20	▶	4%

#### Time to Graduation (Masters)

2 years or less	204	▶	46%
3 years	138	▶	31%
4 years	45	▶	10%
More than 4 years	57	▶	13%



## Profile of Degree Recipients by Program Level 2019

The overwhelming majority of BSU graduates are Massachusetts residents; only 5 percent of degree recipients are from out-of-state. Approximately 29 percent of baccalaureate degree recipients are at least 25 years of age or older; 11 percent are 30 or older. The majority of degree recipients at both the baccalaureate and graduate levels are female (62% and 76% respectively). Eighteen percent of total degree recipients are students of color.

	Baccalaureate	Graduate	Total
<b>&lt; 25</b>	1,455	56	1,511
<b>25-29</b>	358	230	588
<b>30-39</b>	141	135	276
<b>40-49</b>	51	50	101
<b>50+</b>	31	36	67
<hr/>			
<b>Male</b>	782	121	903
<b>Female</b>	1,254	386	1,640
<b>% Female</b>	<b>62%</b>	<b>76%</b>	<b>64%</b>
<hr/>			
<b>Native American</b>	3	0	3
<b>Asian</b>	32	3	35
<b>Black</b>	186	15	201
<b>Hispanic</b>	119	20	139
<b>Native Hawaiian</b>	1	1	2
<b>White</b>	1,582	421	2003
<b>Two or More Races</b>	79	7	86
<b>International</b>	20	21	41
<b>Unknown</b>	14	19	33
<b>% Students of Color</b>	<b>21%</b>	<b>9%</b>	<b>18%</b>
<hr/>			
<b>Massachusetts</b>	1,951	461	2,412
<b>New England</b>	44	20	64
<b>Other U.S.</b>	20	5	25
<b>International</b>	20	21	41
<b>Unknown</b>	1	0	1
<b>% Massachusetts</b>	<b>96%</b>	<b>91%</b>	<b>95%</b>
<hr/>			
<b>Ricciardi College of Business</b>	372	36	408
<b>College of Education &amp; Health Sciences</b>	377	295	672
<b>College of Humanities &amp; Social Sciences</b>	1,081	135	1,216
<b>Bartlett College of Science &amp; Mathematics</b>	206	21	227
<b>Interdisciplinary</b>	0	20	20
<b>Total</b>	<b>2,036</b>	<b>507</b>	<b>2,543</b>

Note:

Numbers are for those who graduated during fiscal year during fiscal year 2019 (August 2018, January 2019 and May 2019)

## Baccalaureate Degree Recipients by Major/Concentration 2015 – 2019

Louis M. Ricciardi College of Business					
	2015	2016	2017	2018	2019
<b>Accounting &amp; Finance</b>	<b>89</b>	<b>95</b>	<b>83</b>	<b>97</b>	<b>105</b>
Accounting	50	62	55	66	68
Finance	39	33	28	31	37
<b>Aviation Science</b>	<b>34</b>	<b>35</b>	<b>41</b>	<b>53</b>	<b>37</b>
Aviation Management	29	24	26	39	25
Flight Training	5	11	15	14	12
<b>Management &amp; Marketing</b>	<b>225</b>	<b>241</b>	<b>253</b>	<b>209</b>	<b>248</b>
General Management	121	122	111	116	98
Global Management	8	10	10	9	11
Human Resources	N/A	N/A	N/A	0	19
Information Systems Management	7	15	12	9	17
Marketing	62	65	93	54	79
Operations Management	27	29	27	21	17
Operations Management & Supply Chain	N/A	N/A	N/A	0	7

Notes:

Includes double major

Numbers are for those who graduated during fiscal year 2019 (August 2018, January 2019 and May 2019)

~ Indicates no longer enrolling new students



## Baccalaureate Degree Recipients by Major/Concentration 2015 – 2019

College of Education and Health Sciences					
	2015	2016	2017	2018	2019
<b>Communication Disorders</b>	<b>39</b>	<b>50</b>	<b>39</b>	<b>39</b>	<b>43</b>
<b>Elementary &amp; Early Childhood Education</b>	<b>132</b>	<b>122</b>	<b>125</b>	<b>146</b>	<b>128</b>
<i>Elementary Education</i>	87	78	83	105	82
Elementary Education	46	55	67	91	70
Elementary/Special Education	41	23	16	14	12
<i>Early Childhood Education</i>	45	44	42	41	46
Early Childhood	26	23	21	24	27
Early Education & Care (Birth-K)	N/A	N/A	N/A	3	6
Early Education & Care (PreK-K)	19	21	21	14	13
<b>Movement Arts, Health Promotion, &amp; Leisure Studies</b>	<b>181</b>	<b>157</b>	<b>195</b>	<b>192</b>	<b>189</b>
Athletic Training	16	8	17	15	15
Coaching	3	4	0	2	1
Exercise Science	53	64	65	59	50
Health Science	N/A	N/A	N/A	N/A	0
Health Studies	38	36	49	48	54
Motor Development	13	10	13	10	5
Physical Education	43	20	32	40	39
Pre-Athletic Training	N/A	N/A	N/A	N/A	0
Pre-Occupational Therapy	N/A	N/A	N/A	N/A	0
Pre-Physical Therapy	N/A	N/A	N/A	N/A	0
Public Health	N/A	N/A	N/A	N/A	2
Recreation	4	4	3	3	10
Recreation/Fitness Club Administration	5	1	2	4	7
Teaching Certification	6	10	14	11	6
<b>Secondary Education</b>	<b>N/A</b>	<b>N/A</b>	<b>N/A</b>	<b>51</b>	<b>60</b>
Secondary Ed. PreK-Middle School	N/A	N/A	N/A	0	0
Secondary Ed. PreK-High School	N/A	N/A	N/A	1	5
Secondary Ed. Middle School	N/A	N/A	N/A	3	2
Secondary Ed. Middle-High School	N/A	N/A	N/A	38	42
Secondary Ed. High School	N/A	N/A	N/A	9	11
<b>Special Education</b>	<b>20</b>	<b>26</b>	<b>22</b>	<b>22</b>	<b>19</b>
Special Education - Moderate Disabilities	15	9	10	9	6
Special Education - Severe Disabilities	5	17	12	13	13

**Notes:**

Includes double majors

Numbers are for those who graduated during fiscal year 2019 (August 2018, January 2019 and May 2019)

## Baccalaureate Degree Recipients by Major/Concentration 2015 – 2019

College of Humanities and Social Sciences					
	2015	2016	2017	2018	2019
<b>Anthropology</b>	<b>12</b>	<b>10</b>	<b>8</b>	<b>12</b>	<b>15</b>
Cultural Anthropology	5	8	4	2	5
General Anthropology	4	1	1	9	9
Public Archaeology	3	1	3	1	1
<b>Art</b>	<b>62</b>	<b>66</b>	<b>77</b>	<b>77</b>	<b>74</b>
Art Education	10	11	15	8	10
Art History	2	2	1	2	1
Art History Global Perspectives	N/A	N/A	2	2	0
Crafts	3	2	3	2	3
Fine Arts	9	12	13	14	9
Graphic Design	28	26	33	33	38
New Media~	1	5	2	1	1
Photography	9	8	8	15	12
<b>Communication Studies</b>	<b>142</b>	<b>133</b>	<b>140</b>	<b>140</b>	<b>149</b>
Communication & Culture	N/A	4	19	17	25
Communication Studies~	1	0	0	0	0
Corporate Communication~	25	18	7	2	1
Film, Video, Media Studies	N/A	N/A	55	55	68
Individualized Program~	32	14	7	3	1
Media & Communication Technology~	67	61	9	4	0
Public Relations	N/A	N/A	N/A	59	54
Speech Communication~	6	2	0	0	0
Strategic Communication~	11	34	43	0	0
<b>Criminal Justice</b>	<b>207</b>	<b>232</b>	<b>223</b>	<b>191</b>	<b>214</b>
Criminal Justice	200	225	205	180	194
Victimology	7	7	18	11	20
<b>Dance</b>	<b>7</b>	<b>4</b>	<b>9</b>	<b>6</b>	<b>7</b>
Dance	N/A	1	5	5	7
Dance Education	7	3	4	1	0
<b>Economics</b>	<b>31</b>	<b>27</b>	<b>26</b>	<b>25</b>	<b>31</b>
<b>English</b>	<b>150</b>	<b>153</b>	<b>133</b>	<b>158</b>	<b>153</b>
English	103	102	87	114	97
English Education	24	26	24	27	30
Writing	16	10	3	0	0
Writing & Writing Studies	7	15	19	17	26
<b>Global Languages</b>	<b>13</b>	<b>8</b>	<b>14</b>	<b>12</b>	<b>12</b>
Spanish	13	8	14	10	11
Spanish Secondary Education	N/A	N/A	N/A	2	1

Notes: Includes double majors;  
Numbers are for those who graduated during fiscal year 2019 (August 2018, January 2019 and May 2019)  
~Indicates no longer enrolling new students.

## Baccalaureate Degree Recipients by Major/Concentration 2015 – 2019

College of Humanities and Social Sciences					
	2015	2016	2017	2018	2019
<b>History</b>	<b>120</b>	<b>101</b>	<b>96</b>	<b>88</b>	<b>97</b>
History	118	100	95	86	97
Military History~	2	1	1	2	0
<b>Music</b>	<b>13</b>	<b>12</b>	<b>5</b>	<b>7</b>	<b>6</b>
Classical Performance	N/A	N/A	0	0	0
Music	11	10	5	3	2
Music Education	2	2	0	4	4
Jazz Studies	N/A	N/A	0	0	0
Pre-Music Therapy	N/A	N/A	N/A	N/A	N/A
<b>Philosophy</b>	<b>12</b>	<b>4</b>	<b>8</b>	<b>10</b>	<b>6</b>
Analytic Philosophy	N/A	1	0	1	0
Applied Ethics	2	0	0	0	0
History of Philosophy	N/A	0	0	0	0
Philosophy	10	3	8	9	6
Social & Political Philosophy	N/A	0	0	0	0
<b>Political Science</b>	<b>34</b>	<b>32</b>	<b>31</b>	<b>38</b>	<b>24</b>
American Politics	0	1	0	1	0
International Affairs	7	8	6	4	3
Legal Studies	2	4	4	2	6
Political Science	20	14	15	29	14
Public Administration	5	5	6	2	1
<b>Psychology</b>	<b>267</b>	<b>272</b>	<b>299</b>	<b>313</b>	<b>326</b>
Child Psychology~	1	1	0	0	0
Psychology	266	271	299	313	326
<b>Social Work</b>	<b>49</b>	<b>85</b>	<b>75</b>	<b>86</b>	<b>66</b>
<b>Sociology</b>	<b>52</b>	<b>57</b>	<b>40</b>	<b>73</b>	<b>48</b>
City, Community & Region	2	1	0	3	1
Sociology Education	10	3	5	14	8
Global Studies & Social Justice	4	7	4	8	6
Sociology	36	46	31	48	33
Urban Sociology	N/A	N/A	0	0	0
<b>Theater</b>	<b>10</b>	<b>12</b>	<b>10</b>	<b>10</b>	<b>14</b>
Theater	10	12	9	7	6
Theater Education	0	0	1	3	5
Theater Performance	0	0	0	0	3

Notes: Includes double majors;

~Indicates no longer enrolling new students.

Numbers are for those who graduated during fiscal year 2019 (August 2018, January 2019 and May 2019)

## Baccalaureate Degree Recipients by Major/Concentration 2015 – 2019

Bartlett College of Science and Mathematics					
	2015	2016	2017	2018	2019
<b>Biological Sciences</b>	<b>74</b>	<b>97</b>	<b>99</b>	<b>95</b>	<b>92</b>
Biology	41	67	94	89	86
Biology Teacher Education	2	3	3	5	5
Biomedical/Molecular Biology	28	26	2	1	1
Ecological Biology~	3	1	0	0	0
<b>Chemical Sciences</b>	<b>19</b>	<b>21</b>	<b>17</b>	<b>16</b>	<b>18</b>
Biochemistry	12	8	6	10	9
Chemistry	0	1	2	2	2
Environmental Chemistry	3	2	1	0	1
Professional Chemistry	4	10	8	4	6
<b>Computer Science</b>	<b>26</b>	<b>23</b>	<b>23</b>	<b>30</b>	<b>26</b>
<b>Geography</b>	<b>27</b>	<b>33</b>	<b>20</b>	<b>19</b>	<b>12</b>
<b>Geological Sciences</b>	<b>23</b>	<b>14</b>	<b>11</b>	<b>15</b>	<b>17</b>
Earth Science	7	3	1	4	3
Environmental Geosciences	8	7	8	6	5
Geology	8	4	2	5	9
<b>Mathematics</b>	<b>54</b>	<b>66</b>	<b>59</b>	<b>59</b>	<b>56</b>
Mathematics	50	49	49	47	41
Pure Mathematics	3	10	4	5	6
Statistics	1	7	6	7	9
<b>Physics</b>	<b>11</b>	<b>8</b>	<b>8</b>	<b>8</b>	<b>14</b>
Physics	11	8	8	5	5
Applied Physics	0	0	0	1	3
Astrophysics	0	0	0	2	3
Optics	0	0	0	0	3

**Notes:**

Includes double majors

Numbers are for those who graduated during fiscal year 2019 (August 2018, January 2019 and May 2019)

~ Indicates no longer enrolling new students

Physics formerly General Physics & Professional Physics

**Graduate Degree Recipients by  
Major/Concentration and Degree  
2015 - 2019**

<b>Master of Arts/Science (MA/MS)</b>					
	<b>2015</b>	<b>2016</b>	<b>2017</b>	<b>2018</b>	<b>2019</b>
<b>Athletic Training</b>	<b>8</b>	<b>10</b>	<b>14</b>	<b>8</b>	<b>6</b>
<b>Computer Science</b>	<b>4</b>	<b>6</b>	<b>3</b>	<b>9</b>	<b>10</b>
<b>Criminal Justice</b>	<b>7</b>	<b>14</b>	<b>11</b>	<b>18</b>	<b>16</b>
Administration of Justice	0	2	2	3	2
Crime & Corrections	0	0	0	1	0
Criminal Justice	7	12	9	14	14
<b>English</b>	<b>4</b>	<b>11</b>	<b>8</b>	<b>6</b>	<b>7</b>
Composition & Rhetoric	0	0	0	1	0
Creative Writing	0	0	0	0	1
English	4	11	8	5	6
Linguistics	N/A	0	0	0	0
Film & Literature	N/A	0	0	0	0
<b>Physical Education</b>	<b>16</b>	<b>21</b>	<b>12</b>	<b>12</b>	<b>17</b>
Adapted Physical Education and Sport	0	0	0	1	0
Applied Kinesiology	0	1	0	0	0
Human Performance and Health Fitness	0	1	1	2	2
Individual Physical Education	6	14	5	4	10
Strength and Conditioning	10	1	6	2	3
Teaching Games for Understanding	N/A	4	0	3	2
<b>Psychology</b>	<b>10</b>	<b>11</b>	<b>9</b>	<b>10</b>	<b>12</b>
<b>Speech-Language Pathology</b>	<b>N/A</b>	<b>N/A</b>	<b>N/A</b>	<b>0</b>	<b>15</b>

Notes:

Numbers are for those who graduated during fiscal year 2019 (August 2018, January 2019 and May 2019)

~ Indicates no longer enrolling new students

**Graduate Degree Recipients by  
Major/Concentration and Degree  
2015 - 2019**

<b>Master of Arts in Teaching (MAT)</b>					
	<b>2015</b>	<b>2016</b>	<b>2017</b>	<b>2018</b>	<b>2019</b>
Biology	4	5	1	2	2
Visual Arts	9	5	3	2	0
English	11	7	9	8	9
History	8	3	5	8	5
Mathematics	11	10	7	6	8
Music Education~	4	3	5	3	4
Physical Science	5	6	0	2	2
Physics	2	1	1	0	1
Teach English to Speakers of Other Lang.	7	18	12	13	18

<b>Master of Business Administration (MBA)</b>					
	<b>2015</b>	<b>2016</b>	<b>2017</b>	<b>2018</b>	<b>2019</b>
<b>Business Administration</b>	<b>22</b>	<b>17</b>	<b>14</b>	<b>17</b>	<b>14</b>
Accounting~	0	0	1	0	0
Business Administration	10	13	12	17	13
Management~	12	4	1	0	1

<b>Master of Public Administration (MPA)</b>					
	<b>2015</b>	<b>2016</b>	<b>2017</b>	<b>2018</b>	<b>2019</b>
<b>Public Administration</b>	<b>5</b>	<b>13</b>	<b>9</b>	<b>13</b>	<b>10</b>
Civic and Non-Profit	2	3	1	3	1
Public Administration	3	8	8	10	9
Sustainable Community Development	0	2	0	0	0

<b>Master of Science in Accountancy (MSA)</b>					
	<b>2015</b>	<b>2016</b>	<b>2017</b>	<b>2018</b>	<b>2019</b>
<b>Accountancy</b>	<b>18</b>	<b>25</b>	<b>23</b>	<b>32</b>	<b>22</b>

<b>Master of Social Work (MSW)</b>					
	<b>2015</b>	<b>2016</b>	<b>2017</b>	<b>2018</b>	<b>2019</b>
<b>Social Work</b>	<b>48</b>	<b>49</b>	<b>60</b>	<b>55</b>	<b>72</b>

Notes:

Numbers are for those who graduated during fiscal year 2019 (August 2018, January 2019 and May 2019)

~ Indicates no longer enrolling new students

Visual Arts formerly Creative Arts

**Graduate Degree Recipients by  
Major/Concentration and Degree  
2015 - 2019**

<b>Master of Education (MEd)</b>					
	<b>2015</b>	<b>2016</b>	<b>2017</b>	<b>2018</b>	<b>2019</b>
<b>Counselor Education</b>	<b>28</b>	<b>42</b>	<b>37</b>	<b>35</b>	<b>33</b>
<b>Elementary &amp; Early Childhood Education</b>	<b>29</b>	<b>41</b>	<b>28</b>	<b>46</b>	<b>44</b>
Early Childhood	1	5	3	5	7
Elementary Education	21	34	24	34	29
Reading Education	7	2	1	7	8
<b>Movement Arts, Health Promotion &amp; Leisure Studies</b>	<b>3</b>	<b>1</b>	<b>0</b>	<b>0</b>	<b>0</b>
Health Promotion	3	1	0	0	0
<b>Secondary Education &amp; Professional Programs</b>	<b>23</b>	<b>31</b>	<b>33</b>	<b>24</b>	<b>23</b>
Instructional Technology	10	4	6	10	3
Educational Leadership	10	8	17	10	15
PreK-12 Education Non-U.S. Setting	3	19	10	4	5
<b>Special Education</b>	<b>116</b>	<b>113</b>	<b>117</b>	<b>102</b>	<b>96</b>

<b>Certificate of Advanced Graduate Study (CAGS) and Post-Master's Certification</b>					
	<b>2015</b>	<b>2016</b>	<b>2017</b>	<b>2018</b>	<b>2019</b>
<b>CAGS in Education</b>	<b>17</b>	<b>14</b>	<b>13</b>	<b>19</b>	<b>9</b>
Counseling	6	3	6	3	0
Educational Leadership	10	7	6	16	9
Reading	1	4	1	0	0
<b>Post Master's Certification</b>	<b>4</b>	<b>3</b>	<b>9</b>	<b>13</b>	<b>12</b>
Educational Leadership	4	3	9	13	12

Notes:

Numbers are for those who graduated during fiscal year 2019 (August 2018, January 2019 and May 2019)

**Graduate Degree Recipients by  
Major/Concentration and Degree  
2015 – 2019**

<b>Post - Baccalaureate and Accelerated Post-Baccalaureate Certification</b>					
	<b>2015</b>	<b>2016</b>	<b>2017</b>	<b>2018</b>	<b>2019</b>
<b>Elementary &amp; Early Childhood Education</b>	<b>6</b>	<b>2</b>	<b>4</b>	<b>2</b>	<b>1</b>
Early Childhood Education	2	1	1	1	1
Elementary Education	4	1	3	1	0
<b>Movement Arts, Health Promotion &amp; Leisure Stud.</b>	<b>1</b>	<b>3</b>	<b>1</b>	<b>5</b>	<b>1</b>
Health Studies~	1	0	0	0	0
Physical Education	0	3	1	5	1
<b>Secondary Education &amp; Prof. Programs</b>	<b>53</b>	<b>39</b>	<b>62</b>	<b>46</b>	<b>38</b>
Art	0	2	4	2	2
Biology	4	3	6	3	5
Chemistry	0	0	0	0	0
Earth Science	1	0	2	0	1
Educational Leadership	1	0	0	0	0
English	14	14	15	9	12
Health/Family and Consumer Science	0	0	0	0	0
History	11	5	8	14	8
Instructional Technology	6	3	5	4	0
Mathematics	13	4	14	12	5
Music	1	2	4	1	0
Physics	0	2	2	0	1
Spanish	0	3	1	1	3
Theater	2	1	1	0	1
<b>Special Education</b>	<b>1</b>	<b>3</b>	<b>1</b>	<b>0</b>	<b>0</b>

Note: ~ Indicates no longer enrolling new students



## Degree Recipients by Department and Sex 2019

<b>Louis M. Ricciardi College of Business Undergraduates and Graduates</b>				
	<b>Male</b>	<b>Female</b>	<b>Total</b>	<b>% Female</b>
Accounting & Finance	71	60	131	46%
Management & Marketing	139	110	249	44%
Business Administration	8	6	14	43%
Aviation Science	35	2	37	5%
<b>Total</b>	<b>253</b>	<b>178</b>	<b>431</b>	<b>41%</b>

<b>College of Education and Health Sciences Undergraduates and Graduates</b>				
	<b>Male</b>	<b>Female</b>	<b>Total</b>	<b>% Female</b>
Elementary & Early Childhood Education	6	167	173	97%
Communication Disorders	3	55	58	95%
Special Education	15	100	115	87%
Counselor Education	7	26	33	79%
Secondary Education & Professional Programs	50	100	150	67%
Movement Arts, Health Promotion & Leisure Studies	90	122	212	58%
Teaching English to Speakers of Other Languages	0	0	0	0%
<b>Total</b>	<b>171</b>	<b>570</b>	<b>741</b>	<b>77%</b>

<b>College of Humanities and Social Sciences Undergraduates and Graduates</b>				
	<b>Male</b>	<b>Female</b>	<b>Total</b>	<b>% Female</b>
Dance	0	7	7	100%
Global Languages	0	12	12	100%
Social Work	14	124	138	90%
Psychology	46	292	338	86%
Anthropology	3	12	15	80%
English	37	132	169	78%
Sociology	11	37	48	77%
Art	18	56	74	76%
Communication Studies	59	90	149	60%
Music	5	5	10	50%
Political Science	18	17	35	49%
History	54	48	102	47%
Criminal Justice	128	102	230	44%
Theater	8	6	14	43%
Philosophy	4	2	6	33%
Economics	21	10	31	32%
<b>Total</b>	<b>426</b>	<b>952</b>	<b>1,378</b>	<b>69%</b>

Note: Includes double majors

## Degree Recipients by Department and Sex 2019

Bartlett College of Science and Mathematics Undergraduates and Graduates				
	Male	Female	Total	% <i>Female</i>
Mathematics	16	48	64	75%
Biological Sciences	26	68	94	72%
Geography	5	7	12	58%
Geological Sciences	9	8	17	47%
Chemical Sciences	11	7	18	39%
Computer Science	29	7	36	19%
Physics	14	1	15	7%
<b>Total</b>	<b>110</b>	<b>146</b>	<b>256</b>	<b>56%</b>

Note: Includes double majors

## Degree Recipients by Department and Race/Ethnicity 2019

### Louis M. Ricciardi College of Business Undergraduates and Graduates

	Native American	Asian	Black	Hispanic	Native Hawaiian	White	International Students	Unknown	Two or More Races	Total	% Students of Color
Accounting & Finance	0	3	16	10	0	94	2	1	5	131	26%
Management & Marketing	0	4	26	23	0	183	7	0	6	249	24%
Aviation Science	0	2	2	3	0	29	1	0	0	37	19%
Business Administration	0	0	0	0	0	13	1	0	0	14	0%
<b>Total</b>	<b>0</b>	<b>9</b>	<b>44</b>	<b>36</b>	<b>0</b>	<b>319</b>	<b>11</b>	<b>1</b>	<b>11</b>	<b>431</b>	<b>23%</b>

### College of Education and Health Sciences Undergraduates and Graduates

	Native American	Asian	Black	Hispanic	Native Hawaiian	White	International Students	Unknown	Two or more Races	Total	% Students of Color
Movement Arts, Health Promotion	0	6	21	8	0	170	2	0	5	212	19%
Communication Disorders	0	0	2	1	0	53	0	0	2	58	9%
Special Education	0	0	4	3	0	101	0	4	3	115	9%
Secondary Ed. & Prof. Programs	0	3	0	8	0	129	4	5	1	150	8%
Elementary & Early Childhood Ed.	0	3	3	4	0	158	0	3	2	173	7%
Counselor Education	0	0	0	1	0	28	1	2	1	33	6%
Teaching English to Speakers of Other Languages	0	0	0	0	0	0	0	0	0	0	0%
<b>Total</b>	<b>0</b>	<b>12</b>	<b>30</b>	<b>25</b>	<b>0</b>	<b>639</b>	<b>7</b>	<b>14</b>	<b>14</b>	<b>741</b>	<b>11%</b>

Notes:  
Includes double majors  
Numbers are for those who graduated during fiscal year 2019 (August 2018, January 2019 and May 2019)

## Degree Recipients by Department and Race/Ethnicity 2019

### College of Humanities and Social Sciences Undergraduates and Graduates

	Native American	Asian	Black	Hispanic	Native Hawaiian	White	International Students	Unknown	Two or More Races	Total	% Students of Color
Global Languages	0	0	3	5	0	2	1	0	1	12	75%
Anthropology	0	0	1	0	0	10	0	0	4	15	33%
Sociology	0	1	10	1	0	35	0	0	1	48	27%
Social Work	0	1	14	16	1	96	1	5	4	138	26%
Criminal Justice	0	1	31	15	0	174	0	1	8	230	24%
Art	0	2	4	5	0	56	1	1	5	74	22%
Psychology	1	1	31	22	0	260	1	6	16	337	21%
Economics	0	0	3	1	0	23	2	1	1	31	16%
Communication Studies	0	2	9	4	0	123	2	1	8	149	15%
Political Science	0	0	2	2	0	28	1	1	1	35	14%
Theater	0	0	1	1	0	12	0	0	0	14	14%
English	1	4	6	6	0	144	0	3	5	169	13%
History	0	2	1	7	0	90	0	0	2	102	12%
Music	0	0	0	0	0	10	0	0	0	10	0%
Dance	0	0	0	0	0	7	0	0	0	7	0%
Philosophy	0	0	0	0	0	5	0	1	0	6	0%
<b>Total</b>	<b>2</b>	<b>14</b>	<b>116</b>	<b>85</b>	<b>1</b>	<b>1075</b>	<b>9</b>	<b>20</b>	<b>56</b>	<b>1378</b>	<b>20%</b>

Notes:  
Includes double majors  
Numbers are for those who graduated during fiscal year 2019 (August 2018, January 2019 and May 2019)

## Degree Recipients by Department and Race/Ethnicity 2019

### Bartlett College of Science and Mathematics Undergraduates and Graduates

	Native American	Asian	Black	Hispanic	Native Hawaiian	White	International Students	Unknown	Two or more Races	Total	% Students of Color
Biological Sciences	0	1	8	7	1	70	2	0	5	94	23%
Computer Science	0	1	4	0	0	20	10	0	1	36	17%
Mathematics	1	1	2	2	0	51	2	0	5	64	17%
Physics	0	1	0	0	0	13	0	0	1	15	13%
Geological Sciences	0	0	2	0	0	15	0	0	0	17	12%
Chemical Sciences	0	0	1	1	0	16	0	0	0	18	11%
Geography	0	0	0	0	0	12	0	0	0	12	0%
<b>Total</b>	<b>1</b>	<b>4</b>	<b>17</b>	<b>10</b>	<b>1</b>	<b>197</b>	<b>14</b>	<b>0</b>	<b>12</b>	<b>256</b>	<b>24%</b>

Notes:  
Includes double majors  
Numbers are for those who graduated during fiscal year 2019 (August 2018, January 2019 and May 2019)

**All Degree Recipients by Residence:  
Ten Communities with the Highest Number of Graduates  
2015 - 2019**

For the past 5 years, Bridgewater, Brockton, Taunton and Boston have been among the home-town communities of the largest number of BSU graduates.

	2015-2016	2016-2017	2017-2018	2018-2019	2019-2020				
Brockton	128	Brockton	132	Brockton	134	Brockton	131	Brockton	128
Taunton	100	Taunton	116	Taunton	90	Taunton	100	Taunton	115
Bridgewater	95	Boston	81	Boston	82	Boston	90	Boston	90
Plymouth	74	Bridgewater	69	Bridgewater	81	Plymouth	85	Bridgewater	83
Boston	59	Plymouth	66	Fall River	67	Bridgewater	81	New Bedford	61
Weymouth	53	Weymouth	62	Middleboro	64	Fall River	66	Fall River	59
Attleboro	52	Middleboro	56	Weymouth	61	Attleboro	61	Plymouth	56
Fall River	52	Fall River	55	Plymouth	60	New Bedford	58	Weymouth	53
Mansfield	51	New Bedford	53	Attleboro	53	Weymouth	58	Attleboro	51
Braintree	48	Norton	49	New Bedford	52	Dartmouth	42	Mansfield	51









## FACULTY AND STAFF

Fall 2019

<b>Total Faculty/Librarians</b>	<b>808</b>	<b>Total FT Staff &amp; Administrators</b>	<b>760</b>
Full-time faculty/librarians	▶ 370		
Part-time faculty	▶ 438		
<b>Total Full-Time Faculty</b>	<b>361</b>	<b>FT Staff/Adm by Category</b>	
Tenured or Tenure-Track	▶ 92%	Management	▶ 5%
Tenured*	▶ 70%	Administrator	▶ 46%
		Staff	▶ 49%
<b>Faculty by Rank*</b>		<b>FT Staff/Adm by Sex</b>	
Professor	▶ 42%	Male	▶ 39%
Associate Professor	▶ 29%	Female	▶ 61%
Assistant Professor	▶ 29%		
Instructor	▶ <1%	<b>FT Staff/Adm by Race/Ethnicity</b>	
		Staff/Administrators of Color	▶ 10%
<b>Faculty by Terminal Degree*</b>			
With Terminal Degree	▶ 96%		
Without Terminal Degree	▶ 4%		
<b>Faculty by Sex*</b>			
Male	▶ 47%		
Female	▶ 53%		
<b>Faculty by Race/Ethnicity*</b>			
Faculty of Color	▶ 19%		

\* of tenured and tenure-track faculty



## Full-Time Employees Fall 2019

### Distribution of Full-Time Employees

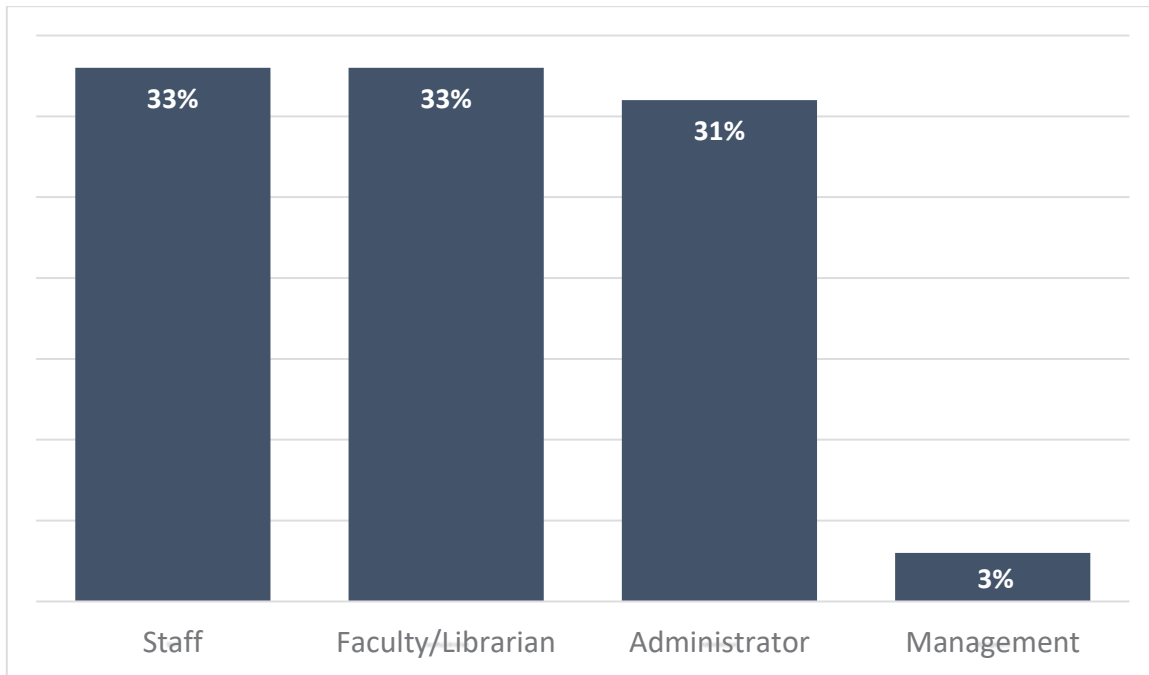

	Male	Female	% Female	Faculty & Staff of Color	% Faculty & Staff of Color	Total
<b>Faculty/Librarian</b>	167	203	55%	70	19%	370
<b>Staff</b>	152	218	59%	38	10%	370
<b>Administrator</b>	127	226	64%	31	9%	353
<b>Management</b>	15	22	59%	6	16%	37
<b>Total</b>	<b>461</b>	<b>669</b>	<b>59%</b>	<b>145</b>	<b>13%</b>	<b>1,130</b>

## Full-Time Faculty Fall 2019

### Full-Time Faculty by Tenure Status and Sex

	Tenure-Track		Not on Tenure Track	Percent Tenured **
	Tenured	Non-Tenured		
<b>Male</b>	119	37	10	76%
<b>Female</b>	115	61	19	65%
<b>Total</b>	<b>234</b>	<b>98</b>	<b>29</b>	<b>70%</b>

\*\*Of tenure-track faculty

### Full-Time Faculty (Tenured or on Tenure-Track) by Rank and Sex

	Male	Female	Total
<b>Professor</b>	73	66	139
<b>Associate Professor</b>	47	48	95
<b>Assistant Professor</b>	35	62	97
<b>Instructor</b>	1	0	1
<b>Total</b>	<b>156</b>	<b>176</b>	<b>332</b>

### Distribution of Full-Time Faculty by Sex (Tenured or on Tenure-Track) by Rank

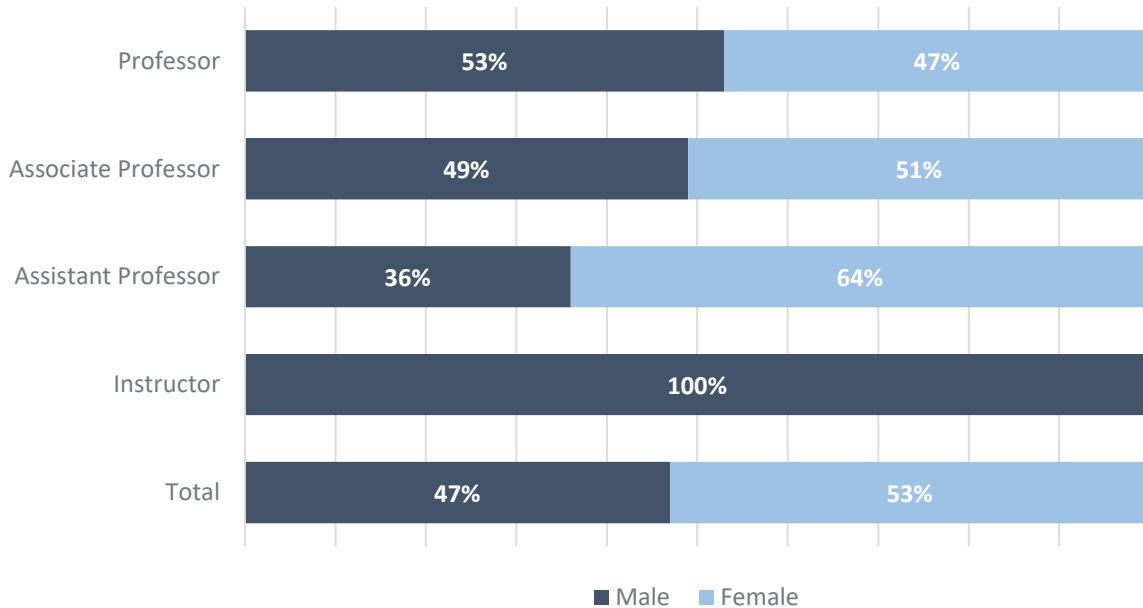

## Full-Time Faculty by Race/Ethnicity Fall 2019

### Full-Time Faculty (Tenured or on Tenure-Track) by Race, Rank and Sex

	Black	Asian	Hispanic	White	Native American	Native Hawaiian	Unknown	Two or More Races	Total
<b>Professor</b>	3	9	3	116	1	0	5	2	139
<b>Associate Professor</b>	6	10	0	69	0	0	7	3	95
<b>Assistant Professor</b>	6	11	7	60	0	1	11	1	97
<b>Instructor</b>	0	0	0	1	0	0	0	0	1
<b>Male</b>	10	14	5	113	0	0	11	3	156
<b>Female</b>	5	16	5	133	1	1	12	3	176
<b>Total</b>	<b>15</b>	<b>30</b>	<b>10</b>	<b>246</b>	<b>1</b>	<b>1</b>	<b>23</b>	<b>6</b>	<b>332</b>

### Percentage of Full-Time Faculty of Color (Tenured or on Tenure-Track) by Sex, Rank, and Overall

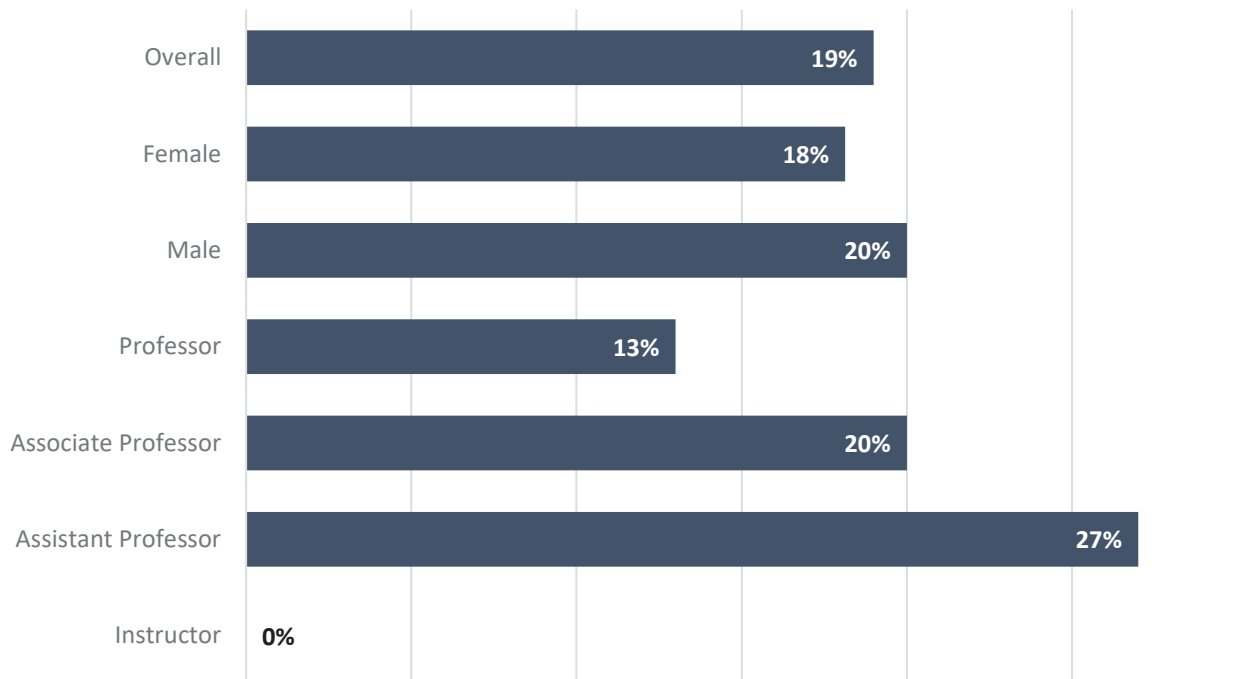

## Full-Time Faculty with Terminal Degrees Fall 2019

### Full-Time Faculty (Tenured or on Tenure-Track) with Terminal Degree by Sex, Rank

	Total	With Terminal Degree
<b>Professor</b>	139	136
<b>Associate Professor</b>	95	89
<b>Assistant Professor</b>	97	93
<b>Instructor</b>	1	0
<b>Male</b>	156	149
<b>Female</b>	176	169
<b>Total</b>	<b>332</b>	<b>318</b>

### Percentage of Full-Time Faculty (Tenured or on Tenure-Track) with Terminal Degree, by Rank, Sex, and Overall

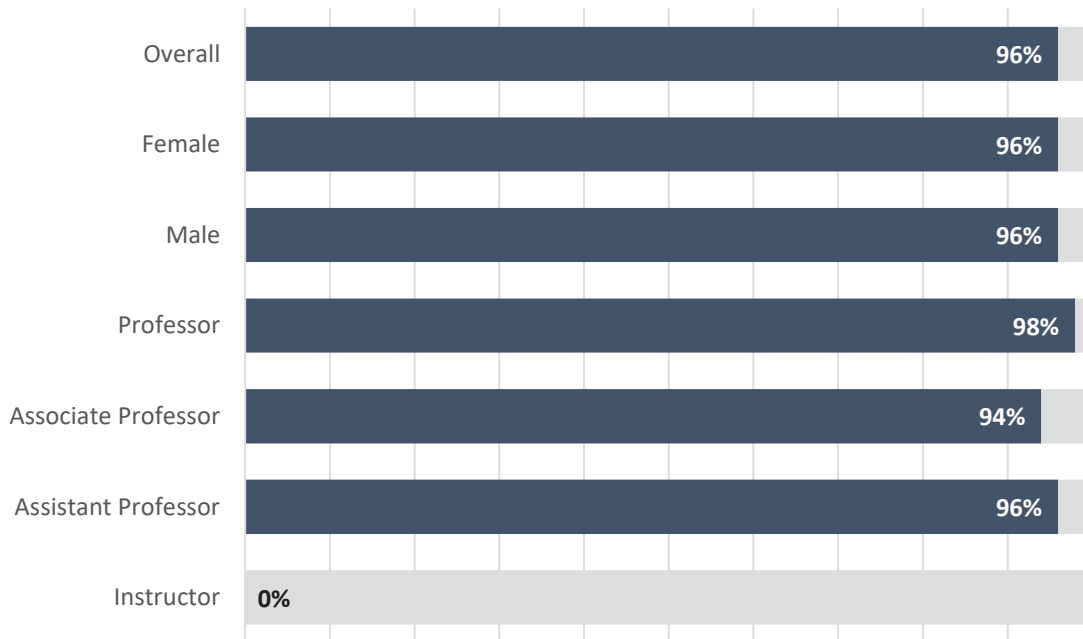

## Age Distribution of Full-Time Faculty Fall 2019

### Full-Time Faculty (Tenured or on Tenure-Track) By Age, Rank and Sex

	30 or younger	31-40	41-50	51-60	61+
<b>Professor</b>	0	2	33	52	52
<b>Associate Professor</b>	0	21	45	20	9
<b>Assistant Professor</b>	3	48	30	10	6
<b>Instructor</b>	0	0	1	0	0
<b>Male</b>	1	28	51	37	39
<b>Female</b>	2	43	58	45	28
<b>Total</b>	<b>3</b>	<b>71</b>	<b>109</b>	<b>82</b>	<b>67</b>

### Percentage of Full-Time Faculty (Tenured or on Tenure-Track) By Age

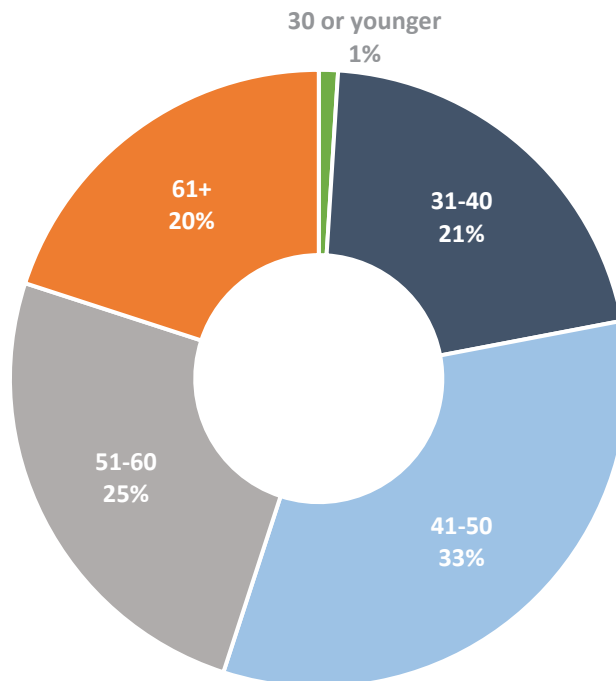

## Full-Time Faculty by Years at BSU Fall 2019

### Full-Time Faculty (Tenured or on Tenure-Track) By Years at BSU, Rank and Sex

	0-1 year	2-5 years	6-10 years	11-20 years	21-30 years	31-40 years	41 + years
<b>Professor</b>	0	0	5	88	32	10	4
<b>Associate Professor</b>	1	6	56	28	3	0	1
<b>Assistant Professor</b>	17	65	9	5	1	0	0
<b>Instructor</b>	0	1	0	0	0	0	1
<b>Male</b>	11	23	33	59	20	7	3
<b>Female</b>	7	49	37	62	16	3	2
<b>Total</b>	<b>18</b>	<b>72</b>	<b>70</b>	<b>121</b>	<b>36</b>	<b>10</b>	<b>5</b>

### Percentage of Full-Time Faculty (Tenured or on Tenure-Track) By Years at BSU

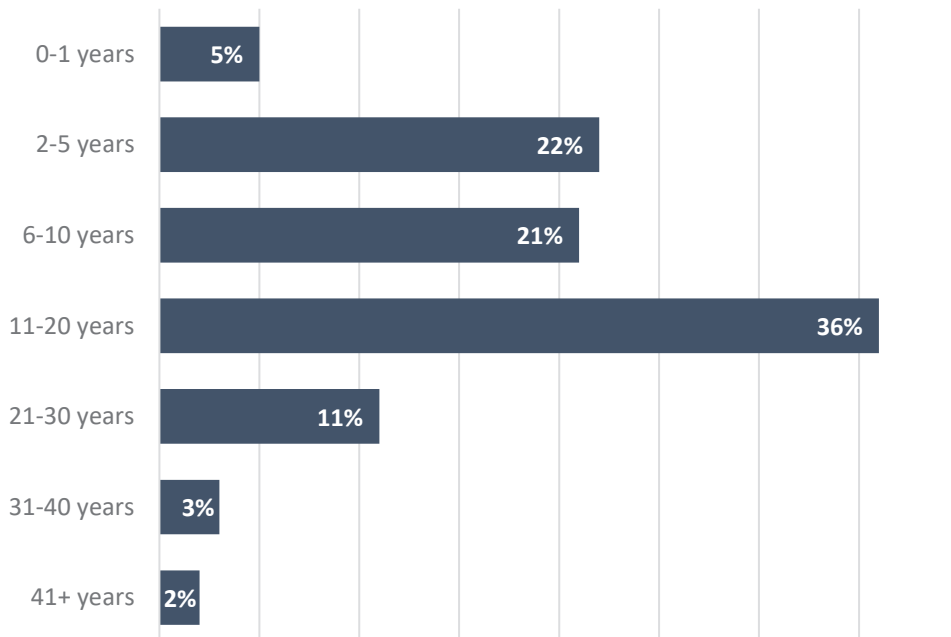



**Full-Time, Tenure-Track Faculty:  
Comparisons by College  
Fall 2019**

	<b>Business</b>	<b>Education &amp; Health Sciences</b>	<b>Humanities &amp; Social Sciences</b>	<b>Science &amp; Mathematics</b>
<b>Percentage Tenured</b>	72%	62%	72%	75%
<b>Rank</b>				
Professor	24%	47%	40%	49%
Associate Professor	48%	15%	31%	28%
Assistant Professor	28%	38%	28%	23%
Instructor	0%	0%	1%	0%
<b>Percentage Female</b>	45%	62%	56%	40%
<b>Percentage Faculty of Color</b>	21%	9%	19%	26%
<b>Age</b>				
50 or older	76%	58%	46%	42%
60 or older	45%	36%	14%	19%
Average Age	55	53	49	48
<b>Percentage with Terminal Degree</b>	72%	99%	98%	97%
<b>Average Years at BSU</b>	12	13	12	14

## Student/Faculty Ratios Fall 2019

College/Department	Faculty Headcount			Total	Full-Time	**Faculty FTE		Total	***Student FTE		Total	****Student/ Faculty Ratio
	*Full-Time	Part-Time	Total			Part-Time	Total		Undergrad	Graduate		
<b>College of Business</b>												
Accounting & Finance	11	7	18	10.2	3.3	13.5	295.2	32.5	327.7	24.2		
Aviation Science	4	1	5	3.6	0.2	3.8	83.5	0.3	83.8	21.9		
Management & Marketing	16	14	30	14.4	3.9	18.3	398.6	21.0	419.6	22.9		
<b>Total - College of Business</b>	<b>31</b>	<b>22</b>	<b>53</b>	<b>28.2</b>	<b>7.4</b>	<b>35.6</b>	<b>777.3</b>	<b>53.8</b>	<b>831.1</b>	<b>23.3</b>		
<b>College of Education &amp; Health Sciences</b>												
Communication Disorders	4	4	8	3.8	1.7	5.5	103.8	30.5	134.3	24.5		
Counselor Education	7	4	11	6.5	0.7	7.2	0.0	75.5	75.5	10.5		
Elementary & Early Childhood Education	15	13	28	12.3	3.5	15.8	168.4	60.5	228.9	14.5		
Movement Arts, Health Prom. & Leisure Studies	21	38	59	17.3	12.8	30.1	419.7	42.0	461.7	15.3		
Secondary Education & Professional Programs	10	26	36	8.3	5.4	13.6	81.9	91.2	173.1	12.7		
Special Education	8	23	31	6.6	6.4	13.0	92.4	113.5	205.9	15.8		
Teaching English to Speakers of Other Languages	6	0	6	4.3	0.0	4.3	15.2	20.3	35.5	8.3		
<b>Total - College of Education &amp; Health Sciences</b>	<b>71</b>	<b>108</b>	<b>179</b>	<b>59.04</b>	<b>30.42</b>	<b>89.5</b>	<b>881.31</b>	<b>433.5</b>	<b>1314.8</b>	<b>14.7</b>		
<b>College of Humanities &amp; Social Sciences</b>												
Anthropology	6	11	17	5.6	6.5	12.1	265.3	0.3	265.6	22.0		
Art	15	17	32	13.1	11.1	24.3	293.5	5.3	298.8	12.3		
Communications Studies	15	25	40	12.2	12.3	24.5	463.8	0.3	464.1	18.9		
Criminal Justice	15	11	26	12.4	3.5	15.9	284.2	18.0	302.2	19.1		
Dance	3	4	7	2.0	2.0	4.0	80.6	0.2	80.8	20.5		
Economics	4	8	12	4.0	3.8	7.8	201.4	4.0	205.4	26.3		
English	29	44	73	23.8	23.4	47.3	750.6	22.5	773.1	16.4		
Global Languages	7	4	11	6.4	2.0	8.4	121.2	0.5	121.7	14.4		
History	14	13	27	11.4	6.1	17.5	399.8	3.8	403.6	23.0		
Music	8	21	29	7.6	8.5	16.1	170.3	3.0	173.3	10.7		
Philosophy	7	17	24	3.4	9.6	13.0	327.4	0.0	327.4	25.1		
Political Science	10	2	12	7.6	0.9	8.5	175.0	13.1	188.1	22.1		

Psychology	24	14	38	20.7	8.1	28.7	632.1	23.3	655.3	22.8
Social Work	17	24	41	16.4	6.2	22.6	151.4	148.7	300.1	13.3
Sociology	10	6	16	9.4	2.5	11.9	236.0	0.0	236.0	19.9
Theater	6	12	18	5.0	6.3	11.3	210.7	0.0	210.7	18.7
<b>Total - College of Humanities &amp; Social Sciences</b>	<b>190</b>	<b>233</b>	<b>423</b>	<b>161.0</b>	<b>112.7</b>	<b>273.8</b>	<b>4763.2</b>	<b>242.8</b>	<b>5006.0</b>	<b>18.3</b>
<b>College of Science &amp; Mathematics</b>										
Biological Sciences	14	13	27	13.0	7.3	20.3	321.3	5.7	326.9	16.1
Chemical Sciences	8	8	16	7.4	4.9	12.3	164.5	1.8	166.4	13.5
Computer Science	7	3	10	7.0	1.8	8.8	170.5	15.6	186.1	21.1
Geography	7	4	11	5.2	3.5	8.7	182.1	0.3	182.3	21.0
Geological Sciences	5	2	7	3.8	1.5	5.3	95.1	0.0	95.1	17.8
Mathematics	21	36	57	19.2	16.6	35.8	694.1	7.4	701.5	19.6
Physics	7	8	15	6.0	2.5	8.5	111.1	4.4	115.5	13.5
<b>Total - College of Science &amp; Mathematics</b>	<b>69</b>	<b>74</b>	<b>143</b>	<b>61.6</b>	<b>38.2</b>	<b>99.8</b>	<b>1738.7</b>	<b>35.2</b>	<b>1773.9</b>	<b>17.8</b>
<b>Non-Discipline Specific</b>										
<b>Grand Total - Bridgewater State University</b>	<b>0</b>	<b>1</b>	<b>1</b>	<b>0.0</b>	<b>1.1</b>	<b>1.1</b>	<b>45.8</b>	<b>4.7</b>	<b>50.5</b>	<b>N/A</b>
	<b>361</b>	<b>438</b>	<b>799</b>	<b>309.9</b>	<b>189.8</b>	<b>499.7</b>	<b>8206.3</b>	<b>777.0</b>	<b>8976.3</b>	<b>18.0</b>

Notes:

\*Full-time faculty headcount includes those on sabbatical/leave of absence.

\*\*Each full-time faculty member is counted as one FTE; however adjustments are made for alternative responsibilities and sabbatical/leaves of absence. For part-time faculty, FTE = (total credit hours taught)/15.

\*\*\*FTE for undergraduate students = (total credit hours)/15; FTE for graduate students = (total credit hours)/12.

\*\*\*\*Student/Faculty Ratio = (student FTE)/(faculty FTE).









---

## ACADEMIC DEPARTMENT PROFILES





**ACCOUNTING AND FINANCE  
FALL 2019**

**Degree Programs:**

- BS in Accounting and Finance with concentrations in Accounting and Finance
- Master of Science in Accountancy (MSA)

2019 Graduates	Baccalaureate		Graduate	
	Male	Female	Male	Female
Number of Graduates	58	47	13	13

Enrollment <sup>1</sup>	UG	GR	Total
<b># of majors</b>			
Male	243	25	268
Female	143	20	163
<b>Total</b>	<b>386</b>	<b>45</b>	<b>431</b>
<b>% Female</b>			
ACFI	37%	44%	38%
BSU	59%	74%	61%
<b>% Students of Color<sup>2</sup></b>			
ACFI	34%	16%	32%
BSU	27%	13%	25%
<b># of minors</b>			
Male	27	N/A	27
Female	29	N/A	29
<b>Total</b>	<b>56</b>	<b>N/A</b>	<b>56</b>

<sup>1</sup> Includes double majors

<sup>2</sup> Excludes international students

Full-time Faculty <sup>3</sup>	Men	Women
Professors	2	2
Associate Professors	0	3
Assistant Professors	2	2
Instructors	0	0
<b>Total</b>	<b>4</b>	<b>7</b>
	ACFI	BSU
% women	64%	54%
% faculty of color	9%	19%
% with terminal degree	60%	96%
% tenured <sup>4</sup>	60%	71%
average # of years at BSU	12	12
average age	55	50
% part-time (based on FTE) <sup>5</sup>	24%	38%

<sup>3</sup> Includes faculty on leave or sabbatical

<sup>4</sup> Based on tenure-track faculty

<sup>5</sup> Reflects the percentage of total faculty FTE (full-time faculty FTE + part-time faculty FTE) that is generated by part-time faculty.

Level	Class Size					Total Sections	Avg Section Size	Enrollment Individual Instruction	Total Head-count	Credit Hours Generated
	1-10	11-20	21-30	31-40	41+					
Lower	1	3	24	0	0	28	23	0	646	1,484
Upper	2	8	34	1	0	45	23	0	1,029	3,087
Grad	5	4	0	0	0	9	10	0	91	273
<b>Total</b>	<b>8</b>	<b>15</b>	<b>58</b>	<b>1</b>	<b>0</b>	<b>82</b>	<b>22</b>	<b>0</b>	<b>1,766</b>	<b>4,844</b>

Note: Individual Instruction includes internships, directed studies and practicums.

Faculty FTE			Student FTE			Student/Faculty Ratio	
Full-time	Part-time	Total	UG	GR	Total	ACFI	BSU
10.2	3.3	13.5	295.2	32.5	327.7	24.2	18.0

Note: Each full-time faculty member is counted as one FTE; however adjustments are made for alternative responsibilities and sabbatical/leaves of absence. For part-time faculty, FTE = (total credit hours taught)/15. FTE for undergraduate students = (total credit hours)/15; FTE for graduate students = (total credit hours)/12. Student/Faculty Ratio = (student FTE)/(faculty FTE).

## AVIATION SCIENCE FALL 2019

### Degree Programs:

- BS in Aviation Science with concentrations in Aviation Management and Flight Training

2018 Graduates	Baccalaureate		Graduate	
	Male	Female	Male	Female
Number of Graduates	35	2	N/A	N/A

Enrollment <sup>1</sup>	UG	GR	Total
<b># of majors</b>			
Male	224	N/A	224
Female	28	N/A	28
<b>Total</b>	<b>252</b>	<b>N/A</b>	<b>252</b>
<b>% Female</b>			
AVSC	11%	N/A	11%
BSU	59%	74%	61%
<b>% Students of Color<sup>2</sup></b>			
AVSC	32%	N/A	32%
BSU	27%	13%	25%
<b># of minors</b>			
Male	0	N/A	0
Female	1	N/A	1
<b>Total</b>	<b>1</b>	<b>N/A</b>	<b>1</b>

Full-time Faculty <sup>3</sup>	Men	Women
Professors	0	0
Associate Professors	2	0
Assistant Professors	1	1
Instructors	0	0
<b>Total</b>	<b>3</b>	<b>1</b>
	<b>AVSC</b>	<b>BSU</b>
% women	25%	54%
% faculty of color	0%	19%
% with terminal degree	0%	96%
% tenured <sup>4</sup>	75%	71%
average # of years at BSU	13	12
average age	58	50
% part-time (based on FTE) <sup>5</sup>	5%	38%

<sup>1</sup> Includes double majors

<sup>2</sup> Excludes international students

<sup>3</sup> Includes faculty on leave or sabbatical

<sup>4</sup> Based on tenure-track faculty

<sup>5</sup> Reflects the percentage of total faculty FTE (full-time faculty FTE + part-time faculty FTE) that is generated by part-time faculty.

Level	Class Size					Total Sections	Avg Section Size	Enrollment Individual Instruction	Total Head-count	Credit Hours Generated
	1-10	11-20	21-30	31-40	41+					
Lower	2	4	5	0	0	11	18	82	284	849
Upper	3	4	1	0	0	8	15	14	135	409
Grad	0	0	0	0	0	0	0	0	0	0
<b>Total</b>	<b>5</b>	<b>8</b>	<b>6</b>	<b>0</b>	<b>0</b>	<b>19</b>	<b>17</b>	<b>96</b>	<b>419</b>	<b>1,258</b>

Note: Individual Instruction includes internships, directed studies, practicums and flight training.

Faculty FTE			Student FTE			Student/Faculty Ratio	
Full-time	Part-time	Total	UG	GR	Total	AVSC	BSU
3.6	0.2	3.8	83.5	0.3	83.8	21.9	18.0

Note: Each full-time faculty member is counted as one FTE; however adjustments are made for alternative responsibilities and sabbatical/leaves of absence. For part-time faculty, FTE = (total credit hours taught)/15. FTE for undergraduate students = (total credit hours)/15; FTE for graduate students = (total credit hours)/12. Student/Faculty Ratio = (student FTE)/(faculty FTE).

**MANAGEMENT & MARKETING  
FALL 2019**

**Degree Programs:**

- BS in Management with concentrations in General Management, Global Management, Human Resources, Information Systems Management, and Operations & Supply Chain Management
- BS in Marketing

2019 Graduates	Baccalaureate		Graduate	
	Male	Female	Male	Female
Number of Graduates	139	109	0	1

Enrollment <sup>1</sup>	UG	GR	Total
<b># of majors</b>			
Male	689	0	689
Female	437	1	438
<b>Total</b>	<b>1,126</b>	<b>1</b>	<b>1,127</b>
<b>% Female</b>			
MGMT	39%	100%	39%
BSU	59%	74%	61%
<b>% Students of Color<sup>2</sup></b>			
MGMT	28%	0%	28%
BSU	27%	13%	25%
<b># of minors</b>			
Male	83	N/A	83
Female	66	N/A	66
<b>Total</b>	<b>149</b>	<b>N/A</b>	<b>149</b>

<sup>1</sup> Includes double majors

<sup>2</sup> Excludes international students

Full-time Faculty <sup>3</sup>	Men	Women
Professors	2	1
Associate Professors	7	2
Assistant Professors	1	3
Instructors	0	0
<b>Total</b>	<b>10</b>	<b>6</b>
	<b>MGMT</b>	<b>BSU</b>
% women	38%	54%
% faculty of color	31%	19%
% with terminal degree	100%	96%
% tenured <sup>4</sup>	80%	71%
average # of years at BSU	10	12
average age	56	50
% part-time (based on FTE) <sup>5</sup>	21%	38%

<sup>3</sup> Includes faculty on leave or sabbatical

<sup>4</sup> Based on tenure-track faculty

<sup>5</sup> Reflects the percentage of total faculty FTE (full-time faculty FTE + part-time faculty FTE) that is generated by part-time faculty.

Level	Class Size					Total Sections	Avg Section Size	Enrollment Individual Instruction	Total Head-count	Credit Hours Generated
	1-10	11-20	21-30	31-40	41+					
Lower	1	2	12	12	0	27	29	0	790	2,370
Upper	10	14	26	7	0	57	21	8	1,216	3,646
Grad	0	3	1	0	0	4	18	5	78	234
<b>Total</b>	<b>11</b>	<b>19</b>	<b>39</b>	<b>19</b>	<b>0</b>	<b>88</b>	<b>24</b>	<b>13</b>	<b>2,084</b>	<b>6,250</b>

Note: Individual Instruction includes internships, directed studies and practicums.

Faculty FTE			Student FTE			Student/Faculty Ratio	
Full-time	Part-time	Total	UG	GR	Total	MGMT	BSU
14.4	3.9	18.3	398.6	21.0	419.6	22.9	18.0

Note: Each full-time faculty member is counted as one FTE; however adjustments are made for alternative responsibilities and sabbatical/leaves of absence. For part-time faculty, FTE = (total credit hours taught)/15. FTE for undergraduate students = (total credit hours)/15; FTE for graduate students = (total credit hours)/12. Student/Faculty Ratio = (student FTE)/(faculty FTE).







## COMMUNICATION DISORDERS FALL 2019

### Degree Programs:

- BS in Communication Disorders
- MS in Speech Language Pathology

2019 Graduates	Baccalaureate		Graduate	
	Male	Female	Male	Female
Number of Graduates	3	40	0	15

Enrollment <sup>1</sup>	UG	GR	Total
<b># of majors</b>			
Male	10	0	10
Female	155	30	185
<b>Total</b>	<b>165</b>	<b>30</b>	<b>195</b>
<b>% Female</b>			
COMD	94%	100%	95%
BSU	59%	74%	61%
<b>% Students of Color<sup>2</sup></b>			
COMD	18%	10%	16%
BSU	27%	13%	25%
<b># of minors</b>			
Male	2	N/A	2
Female	8	N/A	8
<b>Total</b>	<b>10</b>	<b>N/A</b>	<b>10</b>

<sup>1</sup> Includes double majors

<sup>2</sup> Excludes international students

Full-time Faculty <sup>3</sup>	Men	Women
Professors	0	1
Associate Professors	1	0
Assistant Professors	0	2
Instructors	0	0
<b>Total</b>	<b>1</b>	<b>3</b>
	<b>COMD</b>	<b>BSU</b>
% women	75%	54%
% faculty of color	25%	19%
% with terminal degree	100%	96%
% tenured <sup>4</sup>	67%	71%
average # of years at BSU	10	12
average age	58	50
% part-time (based on FTE) <sup>5</sup>	31%	38%

<sup>3</sup> Includes faculty on leave or sabbatical

<sup>4</sup> Based on tenure-track faculty

<sup>5</sup> Reflects the percentage of total faculty FTE (full-time faculty FTE + part-time faculty FTE) that is generated by part-time faculty.

Level	Class Size					Total Sections	Avg Section Size	Enrollment Individual Instruction	Total Head-count	Credit Hours Generated
	1-10	11-20	21-30	31-40	41+					
Lower	1	3	13	0	0	17	21	0	362	1,086
Upper	1	3	4	0	0	8	19	7	160	480
Grad	0	6	0	0	0	6	15	30	120	360
<b>Total</b>	<b>2</b>	<b>12</b>	<b>17</b>	<b>0</b>	<b>0</b>	<b>31</b>	<b>20</b>	<b>37</b>	<b>642</b>	<b>1,926</b>

Note: Individual Instruction includes internships, directed studies, practice, and student teaching.

Faculty FTE			Student FTE			Student/Faculty Ratio	
Full-time	Part-time	Total	UG	GR	Total	COMD	BSU
3.8	1.7	5.5	103.8	30.5	134.3	24.5	18.0

Note: Each full-time faculty member is counted as one FTE; however adjustments are made for alternative responsibilities and sabbatical/leaves of absence. For part-time faculty, FTE = (total credit hours taught)/15. FTE for undergraduate students = (total credit hours)/15; FTE for graduate students = (total credit hours)/12. Student/Faculty Ratio = (student FTE)/(faculty FTE).

## COUNSELOR EDUCATION FALL 2019

### Degree Programs:

- MEd in School Guidance Counseling (Prek-8, 5-12)
- MEd in Student Affairs Counseling
- MEd in Mental Health Counseling (with Dual License Concentration and International Non-Licensure)
- CAGS in Mental Health Counseling and School Guidance Counseling

2019 Graduates	Baccalaureate		Graduate	
	Male	Female	Male	Female
Number of Graduates	N/A	N/A	7	26

Enrollment <sup>1</sup>	UG	GR	Total
<b># of majors</b>			
Male	N/A	24	24
Female	N/A	89	89
<b>Total</b>	<b>N/A</b>	<b>113</b>	<b>113</b>
<b>% Female</b>			
CNED	N/A	79%	79%
BSU	59%	74%	61%
<b>% Students of Color<sup>2</sup></b>			
CNED	N/A	11%	11%
BSU	27%	13%	25%
<b># of minors</b>			
Male	N/A	N/A	N/A
Female	N/A	N/A	N/A
<b>Total</b>	<b>N/A</b>	<b>N/A</b>	<b>N/A</b>

<sup>1</sup> Includes double majors

<sup>2</sup> Excludes international students

Full-time Faculty <sup>3</sup>	Men	Women
Professors	0	4
Associate Professors	0	0
Assistant Professors	1	2
Instructors	0	0
<b>Total</b>	<b>1</b>	<b>6</b>
	<b>CNED</b>	<b>BSU</b>
% women	86%	54%
% faculty of color	0%	19%
% with terminal degree	100%	96%
% tenured <sup>4</sup>	57%	71%
average # of years at BSU	11	12
average age	49	50
% part-time (based on FTE) <sup>5</sup>	10%	38%

<sup>3</sup> Includes faculty on leave or sabbatical

<sup>4</sup> Based on tenure-track faculty

<sup>5</sup> Reflects the percentage of total faculty FTE (full-time faculty FTE + part-time faculty FTE) that is generated by part-time faculty.

Level	Class Size					Total Sections	Avg Section Size	Enrollment Individual Instruction	Total Head-count	Credit Hours Generated
	1-10	11-20	21-30	31-40	41+					
Lower	0	0	0	0	0	0	0	0	0	0
Upper	0	0	0	0	0	0	0	0	0	0
Grad	17	11	0	0	0	28	10	40	309	861
<b>Total</b>	<b>17</b>	<b>11</b>	<b>0</b>	<b>0</b>	<b>0</b>	<b>28</b>	<b>10</b>	<b>40</b>	<b>309</b>	<b>861</b>

Note: Individual Instruction includes internships, directed studies, practicums, and student teaching.

Faculty FTE			Student FTE			Student/Faculty Ratio	
Full-time	Part-time	Total	UG	GR	Total	CNED	BSU
6.5	0.7	7.2	0.0	75.5	75.5	10.5	18.0

Note: Each full-time faculty member is counted as one FTE; however adjustments are made for alternative responsibilities and sabbatical/leaves of absence. For part-time faculty, FTE = (total credit hours taught)/15. FTE for undergraduate students = (total credit hours)/15; FTE for graduate students = (total credit hours)/12. Student/Faculty Ratio = (student FTE)/(faculty FTE).



## ELEMENTARY AND EARLY CHILDHOOD EDUCATION FALL 2019

### Degree Programs:

- BSE in Elementary Education
- BSE in Early Childhood Education with concentration in Early Education and Care (Birth-K, PreK-K)
- BSE/MEd Double Degree Concentration in Early Childhood Education
- BSE in Elementary Education/MEd in Special Education (Teacher of Students with Moderate Disabilities PreK-8) Dual Licensure
- MEd in Elementary Education (Initial, Professional with concentrations in Applications of Technology in Elementary Classroom and STEM Education, and Non Licensure)
- MEd in Early Childhood Education (Initial, Professional with concentrations in Applications of Technology in Elementary Classroom and STEM Education, and Non Licensure)
- MEd in Reading with concentration in Language, Literacy, and Culture
- CAGS in Reading
- Post-Baccalaureate Teacher Licensure in Early Childhood Education (PreK-2) and Elementary Education

2019 Graduates	Baccalaureate		Graduate	
	Male	Female	Male	Female
Number of Graduates	4	124	2	43

Enrollment <sup>1</sup>	UG	GR	Total
<b># of majors</b>			
Male	48	8	56
Female	968	119	1,087
<b>Total</b>	<b>1,016</b>	<b>127</b>	<b>1,143</b>
<b>% Female</b>			
ELED	95%	94%	95%
BSU	59%	74%	61%
<b>% Students of Color<sup>2</sup></b>			
ELED	14%	6%	13%
BSU	27%	13%	28%
<b># of minors</b>			
Male	1	N/A	1
Female	18	N/A	18
<b>Total</b>	<b>19</b>	<b>N/A</b>	<b>19</b>

<sup>1</sup> Includes double majors

<sup>2</sup> Excludes international students

Full-time Faculty <sup>3</sup>	Men	Women
Professors	3	3
Associate Professors	0	1
Assistant Professors	2	5
Instructors	0	1
<b>Total</b>	<b>5</b>	<b>10</b>
	<b>ELED</b>	<b>BSU</b>
% women	67%	54%
% faculty of color	7%	19%
% with terminal degree	100%	96%
% tenured <sup>4</sup>	50%	71%
average # of years at BSU	11	12
average age	56	50
% part-time (based on FTE) <sup>5</sup>	22%	38%

<sup>3</sup> Includes faculty on leave or sabbatical

<sup>4</sup> Based on tenure-track faculty

<sup>5</sup> Reflects the percentage of total faculty FTE (full-time faculty FTE + part-time faculty FTE) that is generated by part-time faculty.

Level	Class Size					Total Sections	Avg Section Size	Enrollment Individual Instruction	Total Head-count	Credit Hours Generated
	1-10	11-20	21-30	31-40	41+					
Lower	4	11	6	0	0	21	16	16	350	1,050
Upper	7	25	1	0	0	33	13	57	478	1,544
Grad	10	6	1	0	0	17	10	20	197	671
<b>Total</b>	<b>21</b>	<b>42</b>	<b>8</b>	<b>0</b>	<b>0</b>	<b>71</b>	<b>13</b>	<b>93</b>	<b>1,025</b>	<b>3,265</b>

Note: Individual Instruction includes internships, directed studies, practicums, and student teaching.

Faculty FTE			Student FTE			Student/Faculty Ratio	
Full-time	Part-time	Total	UG	GR	Total	ELED	BSU
12.3	3.5	15.8	168.4	60.5	228.9	14.5	18.0

Note: Each full-time faculty member is counted as one FTE; however adjustments are made for alternative responsibilities and sabbatical/leaves of absence. For part-time faculty, FTE = (total credit hours taught)/15. FTE for undergraduate students = (total credit hours)/15; FTE for graduate students = (total credit hours)/12. Student/Faculty Ratio = (student FTE)/(faculty FTE).

**MOVEMENT ARTS, HEALTH PROMOTION AND LEISURE STUDIES  
FALL 2019**

**Degree Programs:**

- BA in Physical Education
- BS in Health Sciences with concentrations in Pre-Athletic Training, Pre-Occupational Therapy, and Pre-Physical Therapy
- BS in Health Studies with concentration in School Health
- BS in Public Health
- BS in Physical Education with concentrations in Exercise Science/Health Fitness, Motor Development Therapy/Adapted Physical Education, Recreation, Recreation and Fitness Club Administration, Teacher Licensure in Physical Education (Prek-8, 5-12)
- MEd in Health Promotion
- MS in Athletic Training
- MS in Physical Education with concentrations in Adapted Physical Education and Sport, Applied Kinesiology, Coaching Education, Human Performance and Health Fitness, Individualized, Professional Tennis Management and Coaching, Strength and Conditioning, and Teaching Games for Understanding
- Post-Baccalaureate Teacher Licensure in Physical Education, Health/Family and Consumer Science, and Health Professions & Pre-Medical Sciences

2019 Graduates	Baccalaureate		Graduate	
	Male	Female	Male	Female
Number of Graduates	78	111	12	11

Enrollment <sup>1</sup>	UG	GR	Total
<b># of majors</b>			
Male	327	37	364
Female	361	33	394
<b>Total</b>	<b>688</b>	<b>70</b>	<b>758</b>
<b>% Female</b>			
MAHP	52%	47%	52%
BSU	59%	74%	61%
<b>% Students of Color<sup>2</sup></b>			
MAHP	31%	10%	29%
BSU	27%	13%	28%
<b># of minors</b>			
Male	29	N/A	29
Female	63	N/A	63
<b>Total</b>	<b>92</b>	<b>N/A</b>	<b>92</b>

Full-time Faculty <sup>3</sup>	Men	Women
Professors	4	7
Associate Professors	3	2
Assistant Professors	2	3
Instructors	0	0
<b>Total</b>	<b>9</b>	<b>12</b>
	<b>MAHP</b>	<b>BSU</b>
% women	57%	54%
% faculty of color	10%	19%
% with terminal degree	95%	96%
% tenured <sup>4</sup>	76%	71%
average # of years at BSU	16	12
average age	51	50
% part-time (based on FTE) <sup>5</sup>	43%	38%

<sup>1</sup> Includes double majors

<sup>2</sup> Excludes international students

<sup>3</sup> Includes faculty on leave or sabbatical

<sup>4</sup> Based on tenure-track faculty

<sup>5</sup> Reflects the percentage of total faculty FTE (full-time faculty FTE + part-time faculty FTE) that is generated by part-time faculty.

Level	Class Size					Total Sections	Avg Section Size	Enrollment Individual Instruction	Total Head-count	Credit Hours Generated
	1-10	11-20	21-30	31-40	41+					
Lower	27	56	26	0	0	109	16	2	1,713	3,369
Upper	17	28	22	0	0	67	16	71	1,167	3,228
Grad	17	3	0	0	0	20	7	6	140	358
<b>Total</b>	<b>61</b>	<b>87</b>	<b>48</b>	<b>0</b>	<b>0</b>	<b>196</b>	<b>15</b>	<b>79</b>	<b>3,020</b>	<b>6,955</b>

Note: Individual Instruction includes internships, directed studies, practicums, and student teaching.

Faculty FTE			Student FTE			Student/Faculty Ratio	
Full-time	Part-time	Total	UG	GR	Total	MAHP	BSU
17.3	12.8	30.1	419.7	42.0	461.7	15.3	18.0

Note: Each full-time faculty member is counted as one FTE; however adjustments are made for alternative responsibilities and sabbatical/leaves of absence. For part-time faculty, FTE = (total credit hours taught)/15. FTE for undergraduate students = (total credit hours)/15; FTE for graduate students = (total credit hours)/12. Student/Faculty Ratio = (student FTE)/(faculty FTE).

## SECONDARY EDUCATION AND PROFESSIONAL PROGRAMS FALL 2019

### Degree Programs:

- BA in Secondary Education
- EdS in Educational Leadership (Non-licensure, Initial Licensure)
- MEd in PreK-12 Education (Non-Licensure)
- MAT in High School/Middle School Level (Areas: Biology, Visual Arts, English, History, Mathematics, Music, Physical Science, and Physics)
- MEd in Educational Leadership (Non-licensure, Initial Licensure)
- MEd in Instructional Technology
- Post-Baccalaureate Teacher Licensure in Secondary Education
- Post-Baccalaureate Licensure in Educational Leadership
- Post-Master's Licensure in Instructional Technology
- Post-Master's Licensure in Educational Leadership

2019 Graduates	Baccalaureate		Graduate	
	Male	Female	Male	Female
Number of Graduates	21	46	29	54

Enrollment <sup>1</sup>	UG	GR	Total
<b># of majors</b>			
Male	156	54	210
Female	283	110	393
<b>Total</b>	<b>439</b>	<b>164</b>	<b>603</b>
<b>% Female</b>			
SEPP	64%	67%	65%
BSU	59%	74%	61%
<b>% Students of Color<sup>2</sup></b>			
SEPP	15%	8%	13%
BSU	27%	13%	28%
<b># of minors</b>			
Male	10	N/A	10
Female	4	N/A	4
<b>Total</b>	<b>14</b>	<b>N/A</b>	<b>14</b>

Full-time Faculty <sup>3</sup>	Men	Women
Professors	2	3
Associate Professors	0	1
Assistant Professors	2	2
Instructors	0	0
<b>Total</b>	<b>4</b>	<b>6</b>
	<b>SEPP</b>	<b>BSU</b>
% women	60%	54%
% faculty of color	20%	19%
% with terminal degree	100%	96%
% tenured <sup>4</sup>	67%	71%
average # of years at BSU	11	12
average age	57	50
% part-time (based on FTE) <sup>5</sup>	40%	38%

<sup>1</sup> Includes double majors

<sup>2</sup> Excludes international students

<sup>3</sup> Includes faculty on leave or sabbatical

<sup>4</sup> Based on tenure-track faculty

<sup>5</sup> Reflects the percentage of total faculty FTE (full-time faculty FTE + part-time faculty FTE) that is generated by part-time faculty.

Note: Students preparing for secondary education certification choose a liberal arts major; secondary education is their minor. "Majors" are degree-seeking students.

Level	Class Size					Total Sections	Avg Section Size	Enrollment Individual Instruction	Total Head-count	Credit Hours Generated
	1-10	11-20	21-30	31-40	41+					
Lower	0	3	5	0	0	8	22	0	172	516
Upper	5	8	0	0	0	13	11	28	174	739
Grad	28	8	0	0	0	36	8	51	346	1,091
<b>Total</b>	<b>33</b>	<b>19</b>	<b>5</b>	<b>0</b>	<b>0</b>	<b>57</b>	<b>11</b>	<b>79</b>	<b>692</b>	<b>2,346</b>

Note: Individual Instruction includes internships, directed studies, practicums, and student teaching.

Faculty FTE			Student FTE			Student/Faculty Ratio	
Full-time	Part-time	Total	UG	GR	Total	SEPP	BSU
8.3	5.4	13.6	81.9	91.2	173.1	12.7	18.0

Note: Each full-time faculty member is counted as one FTE; however adjustments are made for alternative responsibilities and sabbatical/leaves of absence. For part-time faculty, FTE = (total credit hours taught)/15. FTE for undergraduate students = (total credit hours)/15; FTE for graduate students = (total credit hours)/12. Student/Faculty Ratio = (student FTE)/(faculty FTE).

## SPECIAL EDUCATION FALL 2019

### Degree Programs:

- BSE in Special Education with concentrations in Teacher of Students with Moderate Disabilities (PreK-8, 5-12), and Teacher of Students with Severe Disabilities (All Levels)
- MEd in Special Education (Non-Licensure)
- MEd in Special Education with Concentrations in Moderate Disabilities (PreK-8, 5-12), Teacher of Students with Moderate Disabilities (PreK-8, 5-12), Teacher of Students with Severe Disabilities (All Levels) (Initial or Partial Professional Licensure)

2019 Graduates	Baccalaureate		Graduate	
	Male	Female	Male	Female
Number of Graduates	2	17	13	83

Enrollment <sup>1</sup>	UG	GR	Total
<b># of majors</b>			
Male	35	40	75
Female	194	182	376
<b>Total</b>	<b>229</b>	<b>222</b>	<b>451</b>
<b>% Female</b>			
SPED	85%	82%	80%
BSU	59%	74%	61%
<b>% Students of Color<sup>2</sup></b>			
SPED	10%	7%	9%
BSU	27%	13%	28%
<b># of minors</b>			
Male	10	N/A	10
Female	118	N/A	118
<b>Total</b>	<b>128</b>	<b>N/A</b>	<b>128</b>

<sup>1</sup> Includes double majors

<sup>2</sup> Excludes international students

Full-time Faculty <sup>3</sup>	Men	Women
Professors	2	1
Associate Professors	1	0
Assistant Professors	1	3
Instructors	0	0
<b>Total</b>	<b>4</b>	<b>4</b>
	SPED	BSU
% women	50%	54%
% faculty of color	0%	19%
% with terminal degree	100%	96%
% tenured <sup>4</sup>	57%	71%
average # of years at BSU	12	12
average age	57	50
% part-time (based on FTE) <sup>5</sup>	49%	38%

<sup>3</sup> Includes faculty on leave or sabbatical

<sup>4</sup> Based on tenure-track faculty

<sup>5</sup> Reflects the percentage of total faculty FTE (full-time faculty FTE + part-time faculty FTE) that is generated by part-time faculty.

Level	Class Size					Total Sections	Avg Section Size	Enrollment Individual Instruction	Total Head-count	Credit Hours Generated
	1-10	11-20	21-30	31-40	41+					
Lower	3	6	9	0	0	18	20	0	356	1068
Upper	6	3	0	0	0	9	10	11	97	358
Grad	12	24	0	0	0	36	12	20	455	1368
<b>Total</b>	<b>21</b>	<b>33</b>	<b>9</b>	<b>0</b>	<b>0</b>	<b>63</b>	<b>14</b>	<b>31</b>	<b>908</b>	<b>2,794</b>

Note: Individual Instruction includes internships, directed studies, practicums, and student teaching.

Faculty FTE			Student FTE			Student/Faculty Ratio	
Full-time	Part-time	Total	UG	GR	Total	SPED	BSU
6.6	6.4	13.0	92.4	113.5	205.9	15.8	18.0

Note: Each full-time faculty member is counted as one FTE; however adjustments are made for alternative responsibilities and sabbatical/leaves of absence. For part-time faculty, FTE = (total credit hours taught)/15. FTE for undergraduate students = (total credit hours)/15; FTE for graduate students = (total credit hours)/12. Student/Faculty Ratio = (student FTE)/(faculty FTE).

## Teaching English to Speakers of Other Languages FALL 2019

### Degree Programs:

- Undergraduate Certificate in Teaching English to Speakers of Other Languages
- Graduate Certificate in Teaching English to Speakers of Other Languages and Bilingual Education
- MAT in Teaching English to Speakers of Other Languages (TESOL) (Initial Licensure, Non-Licensure)

2019 Graduates	Baccalaureate		Graduate	
	Male	Female	Male	Female
Number of Graduates	0	7	2	17

Enrollment <sup>1</sup>	UG	GR	Total
<b># of majors</b>			
Male	3	2	5
Female	14	27	41
<b>Total</b>	<b>17</b>	<b>29</b>	<b>46</b>
<b>% Female</b>			
TESOL	82%	93%	83%
BSU	59%	74%	61%
<b>% Students of Color<sup>2</sup></b>			
TESOL	18%	17%	17%
BSU	27%	13%	28%
<b># of minors</b>			
Male	0	N/A	0
Female	4	N/A	4
<b>Total</b>	<b>4</b>	<b>N/A</b>	<b>4</b>

<sup>1</sup> Includes double majors

<sup>2</sup> Excludes international students

Full-time Faculty <sup>3</sup>	Men	Women
Professors	1	0
Associate Professors	1	1
Assistant Professors	0	3
Instructors	0	0
<b>Total</b>	<b>2</b>	<b>4</b>
	<b>TESOL</b>	<b>BSU</b>
% women	67%	54%
% faculty of color	17%	19%
% with terminal degree	100%	96%
% tenured <sup>4</sup>	50%	71%
average # of years at BSU	8	12
average age	46	50
% part-time (based on FTE) <sup>5</sup>	0%	38%

<sup>3</sup> Includes faculty on leave or sabbatical

<sup>4</sup> Based on tenure-track faculty

<sup>5</sup> Reflects the percentage of total faculty FTE (full-time faculty FTE + part-time faculty FTE) that is generated by part-time faculty.

Level	Class Size					Total Sections	Avg Section Size	Enrollment Individual Instruction	Total Head-count	Credit Hours Generated
	1-10	11-20	21-30	31-40	41+					
Lower	3	1	2	0	0	6	13	0	78	234
Upper	0	0	0	0	0	0	0	0	0	0
Grad	7	3	0	0	0	10	8	3	79	241
<b>Total</b>	<b>10</b>	<b>4</b>	<b>2</b>	<b>0</b>	<b>0</b>	<b>16</b>	<b>10</b>	<b>3</b>	<b>157</b>	<b>475</b>

Note: Individual Instruction includes internships, directed studies, practicums, and student teaching.

Faculty FTE			Student FTE			Student/Faculty Ratio	
Full-time	Part-time	Total	UG	GR	Total	TESOL	BSU
4.3	0.0	4.3	15.2	20.3	35.5	8.3	18.0

Note: Each full-time faculty member is counted as one FTE; however adjustments are made for alternative responsibilities and sabbatical/leaves of absence. For part-time faculty, FTE = (total credit hours taught)/15. FTE for undergraduate students = (total credit hours)/15; FTE for graduate students = (total credit hours)/12. Student/Faculty Ratio = (student FTE)/(faculty FTE).









## ANTHROPOLOGY FALL 2019

### Degree Programs:

- BA in Anthropology with concentrations in Cultural Anthropology and General Anthropology
- BS in Anthropology with concentration in Public Archaeology

2019 Graduates	Baccalaureate		Graduate	
	Male	Female	Male	Female
Number of Graduates	3	12	N/A	N/A

Enrollment <sup>1</sup>	UG	GR	Total
<b># of majors</b>			
Male	19	1	20
Female	28	0	28
<b>Total</b>	<b>47</b>	<b>1</b>	<b>48</b>
<b>% Female</b>			
ANTH	60%	100%	58%
BSU	59%	74%	61%
<b>% Students of Color<sup>2</sup></b>			
ANTH	32%	0%	31%
BSU	27%	13%	28%
<b># of minors</b>			
Male	4	N/A	4
Female	12	N/A	12
<b>Total</b>	<b>16</b>	<b>N/A</b>	<b>16</b>

<sup>1</sup> Includes double majors

<sup>2</sup> Excludes international students

Full-time Faculty <sup>3</sup>	Men	Women
Professors	0	2
Associate Professors	1	1
Assistant Professors	2	0
Instructors	0	0
<b>Total</b>	<b>3</b>	<b>3</b>
	ANTH	BSU
% women	50%	54%
% faculty of color	17%	19%
% with terminal degree	100%	96%
% tenured <sup>4</sup>	50%	71%
average # of years at BSU	11	12
average age	51	50
% part-time (based on FTE) <sup>5</sup>	54%	38%

<sup>3</sup> Includes faculty on leave or sabbatical

<sup>4</sup> Based on tenure-track faculty

<sup>5</sup> Reflects the percentage of total faculty FTE (full-time faculty FTE + part-time faculty FTE) that is generated by part-time faculty.

Level	Class Size					Total Sections	Avg Section Size	Enrollment Individual Instruction	Total Head-count	Credit Hours Generated
	1-10	11-20	21-30	31-40	41+					
Lower	0	36	14	6	0	56	23	13	1,290	3,870
Upper	5	1	0	0	0	6	10	3	60	174
Grad	0	0	0	0	0	0	0	1	1	3
<b>Total</b>	<b>5</b>	<b>37</b>	<b>14</b>	<b>6</b>	<b>0</b>	<b>62</b>	<b>22</b>	<b>17</b>	<b>1,351</b>	<b>4,047</b>

Note: Individual Instruction includes internships, directed studies, and practicums.

Full-time	Faculty FTE		UG	Student FTE		Student/Faculty Ratio	
	Part-time	Total		GR	Total	ANTH	BSU
5.6	6.5	12.1	265.3	0.3	265.6	22.0	18.0

Note: Each full-time faculty member is counted as one FTE; however adjustments are made for alternative responsibilities and sabbatical/leaves of absence. For part-time faculty, FTE = (total credit hours taught)/15. FTE for undergraduate students = (total credit hours)/15; FTE for graduate students = (total credit hours)/12. Student/Faculty Ratio = (student FTE)/(faculty FTE).

## ART FALL 2019

### Degree Programs:

- BA in Art History with a concentration in Global Perspectives
- BA in Studio Art with concentrations in Art Education, Art History, Crafts, Fine Arts, Graphic Design and, Photography
- MAT in Visual Arts

2019 Graduates	Baccalaureate		Graduate	
	Male	Female	Male	Female
Number of Graduates	18	56	0	0

Enrollment <sup>1</sup>	UG	GR	Total
<b># of majors</b>			
Male	76	1	77
Female	196	7	203
<b>Total</b>	<b>272</b>	<b>8</b>	<b>280</b>
<b>% Female</b>			
ART	72%	88%	73%
BSU	59%	74%	61%
<b>% Students of Color<sup>2</sup></b>			
ART	22%	13%	22%
BSU	27%	13%	28%
<b># of minors</b>			
Male	17	N/A	17
Female	32	N/A	32
<b>Total</b>	<b>49</b>	<b>N/A</b>	<b>49</b>

<sup>1</sup> Includes double majors

<sup>2</sup> Excludes international students

Full-time Faculty <sup>3</sup>	Men	Women
Professors	4	4
Associate Professors	2	1
Assistant Professors	3	1
Instructors	0	0
<b>Total</b>	<b>9</b>	<b>6</b>
	<b>ART</b>	<b>BSU</b>
% women	40%	54%
% faculty of color	33%	19%
% with terminal degree	100%	96%
% tenured <sup>4</sup>	73%	71%
average # of years at BSU	13	12
average age	49	50
% part-time (based on FTE) <sup>5</sup>	46%	38%

<sup>3</sup> Includes faculty on leave or sabbatical

<sup>4</sup> Based on tenure-track faculty

<sup>5</sup> Reflects the percentage of total faculty FTE (full-time faculty FTE + part-time faculty FTE) that is generated by part-time faculty.

Level	Class Size					Total Sections	Avg Section Size	Enrollment Individual Instruction	Total Head-count	Credit Hours Generated
	1-10	11-20	21-30	31-40	41+					
Lower	12	34	5	14	0	65	18	91	1,293	3,721
Upper/ Grad	6	8	3	0	0	17	15	22	276	803
<b>Total</b>	<b>18</b>	<b>42</b>	<b>8</b>	<b>14</b>	<b>0</b>	<b>82</b>	<b>18</b>	<b>113</b>	<b>1,569</b>	<b>4,524</b>

Notes: Data reflect Art sections meeting jointly.

Individual Instruction includes internships, directed studies, and practicums.

Faculty FTE			Student FTE			Student/Faculty Ratio	
Full-time	Part-time	Total	UG	GR	Total	ART	BSU
13.1	11.1	24.3	293.5	5.3	298.8	12.3	18.0

Note: Each full-time faculty member is counted as one FTE; however adjustments are made for alternative responsibilities and sabbatical/leaves of absence. For part-time faculty, FTE = (total credit hours taught)/15. FTE for undergraduate students = (total credit hours)/15; FTE for graduate students = (total credit hours)/12. Student/Faculty Ratio = (student FTE)/(faculty FTE).

## COMMUNICATION STUDIES FALL 2019

### Degree Programs:

- BA in Communication Studies with concentrations in Communication and Culture, Film, Video and Media Studies, Individualized Program, and Public Relations

2019 Graduates	Baccalaureate		Graduate	
	Male	Female	Male	Female
Number of Graduates	59	90	N/A	N/A

Enrollment <sup>1</sup>	UG	GR	Total
<b># of majors</b>			
Male	274	N/A	274
Female	273	N/A	273
<b>Total</b>	<b>547</b>	<b>N/A</b>	<b>547</b>
<b>% Female</b>			
COMM	50%	N/A	50%
BSU	59%	74%	61%
<b>% Students of Color<sup>2</sup></b>			
COMM	24%	N/A	24%
BSU	27%	13%	28%
<b># of minors</b>			
Male	13	N/A	13
Female	23	N/A	23
<b>Total</b>	<b>36</b>	<b>N/A</b>	<b>36</b>

<sup>1</sup> Includes double majors

<sup>2</sup> Excludes international students

Full-time Faculty <sup>3</sup>	Men	Women
Professors	3	0
Associate Professors	2	5
Assistant Professors	1	3
Instructors	1	0
<b>Total</b>	<b>7</b>	<b>8</b>
	<b>COMM</b>	<b>BSU</b>
% women	53%	54%
% faculty of color	20%	19%
% with terminal degree	93%	96%
% tenured <sup>4</sup>	71%	71%
average # of years at BSU	13	12
average age	47	50
% part-time (based on FTE) <sup>5</sup>	50%	38%

<sup>3</sup> Includes faculty on leave or sabbatical

<sup>4</sup> Based on tenure-track faculty

<sup>5</sup> Reflects the percentage of total faculty FTE (full-time faculty FTE + part-time faculty FTE) that is generated by part-time faculty.

Level	Class Size					Total Sections	Avg Section Size	Enrollment Individual Instruction	Total Head-count	Credit Hours Generated
	1-10	11-20	21-30	31-40	41+					
Lower	7	68	11	0	0	86	18	17	1,601	4,795
Upper	8	24	13	0	0	45	16	21	748	2,238
Grad	0	0	0	0	0	0	0	0	0	0
<b>Total</b>	<b>15</b>	<b>92</b>	<b>24</b>	<b>0</b>	<b>0</b>	<b>131</b>	<b>18</b>	<b>38</b>	<b>2,349</b>	<b>7,033</b>

Note: Individual Instruction includes internships, directed studies, and practicums.

Faculty FTE			Student FTE			Student/Faculty Ratio	
Full-time	Part-time	Total	UG	GR	Total	COMM	BSU
12.2	12.3	24.5	463.8	0.3	464.1	18.9	18.0

Note: Each full-time faculty member is counted as one FTE; however adjustments are made for alternative responsibilities and sabbatical/leaves of absence. For part-time faculty, FTE = (total credit hours taught)/15. FTE for undergraduate students = (total credit hours)/15; FTE for graduate students = (total credit hours)/12. Student/Faculty Ratio = (student FTE)/(faculty FTE).

**CRIMINAL JUSTICE  
FALL 2019**

**Degree Programs:**

- BS in Criminal Justice with concentration in Victimology
- MS in Criminal Justice with concentrations in Administration of Justice and Crime and Corrections

2019 Graduates	Baccalaureate		Graduate	
	Male	Female	Male	Female
Number of Graduates	116	98	12	4

Enrollment <sup>1</sup>	UG	GR	Total
<b># of majors</b>			
Male	427	15	442
Female	403	17	420
<b>Total</b>	<b>830</b>	<b>32</b>	<b>862</b>
<b>% Female</b>			
CRJU	49%	53%	49%
BSU	59%	74%	61%
<b>% Students of Color<sup>2</sup></b>			
CRJU	33%	6%	32%
BSU	27%	13%	28%
<b># of minors</b>			
Male	20	N/A	20
Female	46	N/A	46
<b>Total</b>	<b>66</b>	<b>N/A</b>	<b>66</b>

<sup>1</sup> Includes double majors

<sup>2</sup> Excludes international students

Full-time Faculty <sup>3</sup>	Men	Women
Professors	3	1
Associate Professors	1	2
Assistant Professors	3	2
Instructors	1	2
<b>Total</b>	<b>8</b>	<b>7</b>
	<b>CRJU</b>	<b>BSU</b>
% women	47%	54%
% faculty of color	27%	19%
% with terminal degree	92%	96%
% tenured <sup>4</sup>	62%	71%
average # of years at BSU	7	12
average age	48	50
% part-time (based on FTE) <sup>5</sup>	22%	38%

<sup>3</sup> Includes faculty on leave or sabbatical

<sup>4</sup> Based on tenure-track faculty

<sup>5</sup> Reflects the percentage of total faculty FTE (full-time faculty FTE + part-time faculty FTE) that is generated by part-time faculty.

Level	Class Size					Total Sections	Avg Section Size	Enrollment Individual Instruction	Total Head-count	Credit Hours Generated
	1-10	11-20	21-30	31-40	41+					
Lower	1	7	4	3	6	21	30	0	639	1,413
Upper	4	15	16	5	1	41	23	8	955	2,865
Grad	2	4	0	0	0	6	12	3	73	219
<b>Total</b>	<b>7</b>	<b>26</b>	<b>20</b>	<b>8</b>	<b>7</b>	<b>68</b>	<b>24</b>	<b>11</b>	<b>1,667</b>	<b>4,515</b>

Note: Individual Instruction includes internships, directed studies, and practicums.

Full-time	Faculty FTE		UG	Student FTE		Student/Faculty Ratio	
	Part-time	Total		GR	Total	CRJU	BSU
12.4	3.5	15.9	284.2	18.0	302.2	19.1	18.0

Note: Each full-time faculty member is counted as one FTE; however adjustments are made for alternative responsibilities and sabbatical/leaves of absence. For part-time faculty, FTE = (total credit hours taught)/15. FTE for undergraduate students = (total credit hours)/15; FTE for graduate students = (total credit hours)/12. Student/Faculty Ratio = (student FTE)/(faculty FTE).

## DANCE FALL 2019

### Degree Programs:

- BA in Dance and Dance Education

2019 Graduates	Baccalaureate		Graduate	
	Male	Female	Male	Female
Number of Graduates	0	7	N/A	N/A

Enrollment <sup>1</sup>	UG	GR	Total
<b># of majors</b>			
Male	0	N/A	0
Female	37	N/A	37
<b>Total</b>	<b>37</b>	<b>N/A</b>	<b>37</b>
<b>% Female</b>			
DANC	100%	N/A	100%
BSU	59%	74%	61%
<b>% Students of Color<sup>2</sup></b>			
DANC	11%	N/A	11%
BSU	27%	13%	28%
<b># of minors</b>			
Male	N/A	N/A	N/A
Female	N/A	N/A	N/A
<b>Total</b>	<b>N/A</b>	<b>N/A</b>	<b>N/A</b>

<sup>1</sup> Includes double majors

<sup>2</sup> Excludes international students

Full-time Faculty <sup>3</sup>	Men	Women
Professors	0	1
Associate Professors	0	1
Assistant Professors	0	1
Instructors	0	0
<b>Total</b>	<b>0</b>	<b>3</b>
	<b>DANC</b>	<b>BSU</b>
% women	100%	54%
% faculty of color	33%	19%
% with terminal degree	100%	96%
% tenured <sup>4</sup>	50%	71%
average # of years at BSU	6	12
average age	54	50
% part-time (based on FTE) <sup>5</sup>	50%	38%

<sup>3</sup> Includes faculty on leave or sabbatical

<sup>4</sup> Based on tenure-track faculty

<sup>5</sup> Reflects the percentage of total faculty FTE (full-time faculty FTE + part-time faculty FTE) that is generated by part-time faculty.

Level	Class Size					Total Sections	Avg Section Size	Enrollment Individual Instruction	Total Head-count	Credit Hours Generated
	1-10	11-20	21-30	31-40	41+					
Lower	1	6	9	1	0	17	21	40	405	1,087
Upper	1	1	0	0	0	2	12	4	27	61
Grad	0	0	0	0	0	0	0	0	0	0
<b>Total</b>	<b>2</b>	<b>7</b>	<b>9</b>	<b>1</b>	<b>0</b>	<b>19</b>	<b>20</b>	<b>44</b>	<b>432</b>	<b>1,148</b>

Note: Individual Instruction includes internships, directed studies and practicums.

Faculty FTE			Student FTE			Student/Faculty Ratio	
Full-time	Part-time	Total	UG	GR	Total	DANC	BSU
2.0	2.0	4.0	80.6	0.2	80.8	20.5	18.0

Note: Each full-time faculty member is counted as one FTE; however adjustments are made for alternative responsibilities and sabbatical/leaves of absence. For part-time faculty, FTE = (total credit hours taught)/15. FTE for undergraduate students = (total credit hours)/15; FTE for graduate students = (total credit hours)/12. Student/Faculty Ratio = (student FTE)/(faculty FTE).

## ECONOMICS FALL 2019

### Degree Program:

- BS in Economics

2019 Graduates	Baccalaureate		Graduate	
	Male	Female	Male	Female
Number of Graduates	21	10	N/A	N/A

Enrollment <sup>1</sup>	UG	GR	Total
<b># of majors</b>			
Male	70	N/A	70
Female	18	N/A	18
<b>Total</b>	<b>88</b>	<b>N/A</b>	<b>88</b>
<b>% Female</b>			
ECON	20%	N/A	20%
BSU	59%	74%	61%
<b>% Students of Color<sup>2</sup></b>			
ECON	28%	N/A	28%
BSU	27%	13%	28%
<b># of minors</b>			
Male	6	N/A	6
Female	6	N/A	6
<b>Total</b>	<b>12</b>	<b>N/A</b>	<b>12</b>

Full-time Faculty <sup>3</sup>	Men	Women
Professors	1	1
Associate Professors	2	0
Assistant Professors	0	0
Instructors	0	0
<b>Total</b>	<b>3</b>	<b>1</b>
	<b>ECON</b>	<b>BSU</b>
% women	25%	54%
% faculty of color	50%	19%
% with terminal degree	100%	96%
% tenured <sup>4</sup>	100%	71%
average # of years at BSU	21	12
average age	56	50
% part-time (based on FTE) <sup>5</sup>	49%	38%

<sup>1</sup> Includes double majors

<sup>2</sup> Excludes international students

<sup>3</sup> Includes faculty on leave or sabbatical

<sup>4</sup> Based on tenure-track faculty

<sup>5</sup> Reflects the percentage of total faculty FTE (full-time faculty FTE + part-time faculty FTE) that is generated by part-time faculty.

Level	Class Size					Total Sections	Avg Section Size	Enrollment Individual Instruction	Total Head-count	Credit Hours Generated
	1-10	11-20	21-30	31-40	41+					
Lower	2	3	16	12	0	33	27	0	883	2,649
Upper	2	2	3	0	0	7	20	0	138	414
Grad	1	0	0	0	0	1	8	0	8	24
<b>Total</b>	<b>5</b>	<b>5</b>	<b>19</b>	<b>12</b>	<b>0</b>	<b>41</b>	<b>25</b>	<b>0</b>	<b>1,029</b>	<b>3,087</b>

Note: Individual Instruction includes internships, directed studies and practicums.

Faculty FTE			Student FTE			Student/Faculty Ratio	
Full-time	Part-time	Total	UG	GR	Total	ECON	BSU
4.0	3.8	7.8	201.4	4.0	205.4	26.3	18.0

Note: Each full-time faculty member is counted as one FTE; however adjustments are made for alternative responsibilities and sabbatical/leaves of absence. For part-time faculty, FTE = (total credit hours taught)/15. FTE for undergraduate students = (total credit hours)/15; FTE for graduate students = (total credit hours)/12. Student/Faculty Ratio = (student FTE)/(faculty FTE).

## ENGLISH FALL 2019

### Degree Programs:

- BA in English with concentrations in Creative Writing, English Education (High School, Middle School), Literature, Writing and Writing Studies
- MA in English with concentrations in Composition and Rhetoric, Creative Writing, Linguistics, and Literature and Film
- MAT in English

2019 Graduates	Baccalaureate		Graduate	
	Male	Female	Male	Female
Number of Graduates	33	120	4	12

Enrollment <sup>1</sup>	UG	GR	Total
<b># of majors</b>			
Male	90	11	101
Female	409	39	448
<b>Total</b>	<b>499</b>	<b>50</b>	<b>549</b>
<b>% Female</b>			
ENGL	82%	78%	82%
BSU	59%	74%	61%
<b>% Students of Color<sup>2</sup></b>			
ENGL	17%	6%	16%
BSU	27%	13%	28%
<b># of minors</b>			
Male	9	N/A	9
Female	18	N/A	18
<b>Total</b>	<b>27</b>	<b>N/A</b>	<b>27</b>

<sup>1</sup> Includes double majors

<sup>2</sup> Excludes international students

Full-time Faculty <sup>3</sup>	Men	Women
Professors	5	6
Associate Professors	4	6
Assistant Professors	2	4
Instructors	1	1
<b>Total</b>	<b>12</b>	<b>17</b>
	<b>ENGL</b>	<b>BSU</b>
% women	59%	54%
% faculty of color	10%	19%
% with terminal degree	100%	96%
% tenured <sup>4</sup>	84%	71%
average # of years at BSU	10	12
average age	47	50
% part-time (based on FTE) <sup>5</sup>	49%	38%

<sup>3</sup> Includes faculty on leave or sabbatical

<sup>4</sup> Based on tenure-track faculty

<sup>5</sup> Reflects the percentage of total faculty FTE (full-time faculty FTE + part-time faculty FTE) that is generated by part-time faculty.

Level	Class Size					Total Sections	Avg Section Size	Enrollment Individual Instruction	Total Head-count	Credit Hours Generated
	1-10	11-20	21-30	31-40	41+					
Lower	6	169	11	0	0	186	19	66	3,514	10,014
Upper	9	13	8	0	0	30	15	12	468	1,378
Grad	3	5	0	0	0	8	11	1	91	273
<b>Total</b>	<b>18</b>	<b>187</b>	<b>19</b>	<b>0</b>	<b>0</b>	<b>224</b>	<b>18</b>	<b>79</b>	<b>4,073</b>	<b>11,665</b>

Note: Individual Instruction includes internships, directed studies, and practicums.

Faculty FTE			Student FTE			Student/Faculty Ratio	
Full-time	Part-time	Total	UG	GR	Total	ENGL	BSU
23.8	23.4	47.3	750.6	22.5	773.1	16.4	18.0

Note: Each full-time faculty member is counted as one FTE; however adjustments are made for alternative responsibilities and sabbatical/leaves of absence. For part-time faculty, FTE = (total credit hours taught)/15. FTE for undergraduate students = (total credit hours)/15; FTE for graduate students = (total credit hours)/12. Student/Faculty Ratio = (student FTE)/(faculty FTE).

**GLOBAL LANGUAGES  
FALL 2019**

**Degree Program:**

- BA in Spanish with concentration in Secondary Education

2019 Graduates	Baccalaureate		Graduate	
	Male	Female	Male	Female
Number of Graduates	0	12	N/A	N/A

Enrollment <sup>1</sup>	UG	GR	Total
<b># of majors</b>			
Male	6	N/A	6
Female	45	N/A	45
<b>Total</b>	<b>51</b>	<b>N/A</b>	<b>51</b>
<b>% Female</b>			
LANG	88%	N/A	88%
BSU	59%	74%	61%
<b>% Students of Color<sup>2</sup></b>			
LANG	37%	N/A	37%
BSU	27%	13%	28%
<b># of minors</b>			
Male	14	N/A	14
Female	45	N/A	45
<b>Total</b>	<b>59</b>	<b>N/A</b>	<b>59</b>

Full-time Faculty <sup>3</sup>	Men	Women
Professors	0	3
Associate Professors	1	0
Assistant Professors	1	1
Instructors	0	1
<b>Total</b>	<b>2</b>	<b>5</b>
	<b>LANG</b>	<b>BSU</b>
% women	71%	54%
% faculty of color	57%	19%
% with terminal degree	100%	96%
% tenured <sup>4</sup>	67%	71%
average # of years at BSU	10	12
average age	45	50
% part-time (based on FTE) <sup>5</sup>	24%	38%

<sup>1</sup> Includes double majors

<sup>2</sup> Excludes international students

<sup>3</sup> Includes faculty on leave or sabbatical

<sup>4</sup> Based on tenure-track faculty

<sup>5</sup> Reflects the percentage of total faculty FTE (full-time faculty FTE + part-time faculty FTE) that is generated by part-time faculty.

Level	Class Size					Total Sections	Avg Section Size	Enrollment Individual Instruction	Total Head-count	Credit Hours Generated
	1-10	11-20	21-30	31-40	41+					
Lower	7	27	2	0	0	36	16	17	581	1,743
Upper	5	1	0	0	0	6	6	8	41	117
Grad	0	0	0	0	0	0	0	0	0	0
<b>Total</b>	<b>12</b>	<b>28</b>	<b>2</b>	<b>0</b>	<b>0</b>	<b>42</b>	<b>14</b>	<b>25</b>	<b>622</b>	<b>1,860</b>

Note: Individual Instruction includes internships, directed studies, and practicums.

Faculty FTE			Student FTE			Student/Faculty Ratio	
Full-time	Part-time	Total	UG	GR	Total	LANG	BSU
6.4	2.0	8.4	121.2	0.5	121.7	14.4	18.0

Note: Each full-time faculty member is counted as one FTE; however adjustments are made for alternative responsibilities and sabbatical/leaves of absence. For part-time faculty, FTE = (total credit hours taught)/15. FTE for undergraduate students = (total credit hours)/15; FTE for graduate students = (total credit hours)/12. Student/Faculty Ratio = (student FTE)/(faculty FTE).



## HISTORY FALL 2019

### Degree Programs:

- BA in History with concentration in Military History
- MAT in History

2019 Graduates	Baccalaureate		Graduate	
	Male	Female	Male	Female
Number of Graduates	52	45	2	3

Enrollment <sup>1</sup>	UG	GR	Total
<b># of majors</b>			
Male	197	7	204
Female	158	8	166
<b>Total</b>	<b>355</b>	<b>15</b>	<b>370</b>
<b>% Female</b>			
HIST	45%	53%	45%
BSU	59%	74%	61%
<b>% Students of Color<sup>2</sup></b>			
HIST	11%	0%	11%
BSU	27%	13%	28%
<b># of minors</b>			
Male	15	N/A	15
Female	8	N/A	8
<b>Total</b>	<b>23</b>	<b>N/A</b>	<b>23</b>

<sup>1</sup> Includes double majors

<sup>2</sup> Excludes international students

Full-time Faculty <sup>3</sup>	Men	Women
Professors	5	3
Associate Professors	3	0
Assistant Professors	2	1
Instructors	0	0
<b>Total</b>	<b>10</b>	<b>4</b>
	<b>HIST</b>	<b>BSU</b>
% women	29%	54%
% faculty of color	7%	19%
% with terminal degree	100%	96%
% tenured <sup>4</sup>	85%	71%
average # of years at BSU	12	12
average age	47	50
% part-time (based on FTE) <sup>5</sup>	35%	38%

<sup>3</sup> Includes faculty on leave or sabbatical

<sup>4</sup> Based on tenure-track faculty

<sup>5</sup> Reflects the percentage of total faculty FTE (full-time faculty FTE + part-time faculty FTE) that is generated by part-time faculty.

Level	Class Size					Total Sections	Avg Section Size	Enrollment Individual Instruction	Total Head-count	Credit Hours Generated
	1-10	11-20	21-30	31-40	41+					
Lower	1	6	1	40	0	48	32	15	1,539	4,617
Upper	4	7	12	0	0	23	21	3	484	1,452
Grad	1	0	0	0	0	1	8	0	8	24
<b>Total</b>	<b>6</b>	<b>13</b>	<b>13</b>	<b>40</b>	<b>0</b>	<b>72</b>	<b>28</b>	<b>18</b>	<b>2,031</b>	<b>6,093</b>

Note: Individual Instruction includes internships, directed studies, and practicums.

Faculty FTE			Student FTE			Student/Faculty Ratio	
Full-time	Part-time	Total	UG	GR	Total	HIST	BSU
11.4	6.1	17.5	399.8	3.8	403.6	23.0	18.0

Note: Each full-time faculty member is counted as one FTE; however adjustments are made for alternative responsibilities and sabbatical/leaves of absence. For part-time faculty, FTE = (total credit hours taught)/15. FTE for undergraduate students = (total credit hours)/15; FTE for graduate students = (total credit hours)/12. Student/Faculty Ratio = (student FTE)/(faculty FTE).

## MUSIC FALL 2019

### Degree Program:

- BA in Music with concentrations in Classical Performance, Jazz Studies, and Pre-Music Therapy
- BA in Music Education
- MAT in Music

2019 Graduates	Baccalaureate		Graduate	
	Male	Female	Male	Female
Number of Graduates	3	3	2	2

Enrollment <sup>1</sup>	UG	GR	Total
<b># of majors</b>			
Male	38	6	44
Female	39	7	46
<b>Total</b>	<b>77</b>	<b>13</b>	<b>90</b>
<b>% Female</b>			
MUSIC	51%	54%	51%
BSU	59%	74%	61%
<b>% Students of Color<sup>2</sup></b>			
MUSIC	31%	15%	29%
BSU	27%	13%	28%
<b># of minors</b>			
Male	11	N/A	11
Female	11	N/A	11
<b>Total</b>	<b>22</b>	<b>N/A</b>	<b>22</b>

<sup>1</sup> Includes double majors

<sup>2</sup> Excludes international students

Full-time Faculty <sup>3</sup>	Men	Women
Professors	3	3
Associate Professors	0	0
Assistant Professors	0	0
Instructors	2	0
<b>Total</b>	<b>5</b>	<b>3</b>
	<b>MUSIC</b>	<b>BSU</b>
% women	38%	54%
% faculty of color	13%	19%
% with terminal degree	100%	96%
% tenured <sup>4</sup>	100%	71%
average # of years at BSU	18	12
average age	55	50
% part-time (based on FTE) <sup>5</sup>	53%	38%

<sup>3</sup> Includes faculty on leave or sabbatical

<sup>4</sup> Based on tenure-track faculty

<sup>5</sup> Reflects the percentage of total faculty FTE (full-time faculty FTE + part-time faculty FTE) that is generated by part-time faculty.

Level	Class Size					Total Sections	Avg Section Size	Enrollment Individual Instruction	Total Head-count	Credit Hours Generated
	1-10	11-20	21-30	31-40	41+					
Lower	9	34	2	6	2	53	18	105	1075	2,482
Upper	2	2	0	0	0	4	10	13	51	131
Grad	1	0	0	0	0	1	9	1	10	28
<b>Total</b>	<b>12</b>	<b>36</b>	<b>2</b>	<b>6</b>	<b>2</b>	<b>58</b>	<b>18</b>	<b>119</b>	<b>1,136</b>	<b>2,641</b>

Note: Individual Instruction includes internships, directed studies, practicums and performance studies.

Faculty FTE			Student FTE			Student/Faculty Ratio	
Full-time	Part-time	Total	UG	GR	Total	MUSIC	BSU
7.6	8.5	16.1	170.3	3.0	173.3	10.7	18.0

Note: Each full-time faculty member is counted as one FTE; however adjustments are made for alternative responsibilities and sabbatical/leaves of absence. For part-time faculty, FTE = (total credit hours taught)/15. FTE for undergraduate students = (total credit hours)/15; FTE for graduate students = (total credit hours)/12. Student/Faculty Ratio = (student FTE)/(faculty FTE).

## PHILOSOPHY FALL 2019

### Degree Program:

- BA in Philosophy with concentrations in Analytic Philosophy, History of Philosophy, and Applied Ethics and Social & Political Philosophy

2019 Graduates	Baccalaureate		Graduate	
	Male	Female	Male	Female
Number of Graduates	4	2	N/A	N/A

Enrollment <sup>1</sup>	UG	GR	Total
<b># of majors</b>			
Male	14	N/A	14
Female	11	N/A	11
<b>Total</b>	<b>25</b>	<b>N/A</b>	<b>25</b>
<b>% Female</b>			
PHIL	44%	N/A	44%
BSU	59%	74%	61%
<b>% Students of Color<sup>2</sup></b>			
PHIL	28%	N/A	28%
BSU	27%	13%	28%
<b># of minors</b>			
Male	3	N/A	3
Female	8	N/A	8
<b>Total</b>	<b>11</b>	<b>N/A</b>	<b>11</b>

<sup>1</sup> Includes double majors

<sup>2</sup> Excludes international students

Full-time Faculty <sup>3</sup>	Men	Women
Professors	2	2
Associate Professors	2	1
Assistant Professors	0	0
Instructors	0	0
<b>Total</b>	<b>4</b>	<b>3</b>
	<b>PHIL</b>	<b>BSU</b>
% women	43%	54%
% faculty of color	0%	19%
% with terminal degree	100%	96%
% tenured <sup>4</sup>	100%	71%
average # of years at BSU	13	12
average age	48	50
% part-time (based on FTE) <sup>5</sup>	74%	38%

<sup>3</sup> Includes faculty on leave or sabbatical

<sup>4</sup> Based on tenure-track faculty

<sup>5</sup> Reflects the percentage of total faculty FTE (full-time faculty FTE + part-time faculty FTE) that is generated by part-time faculty.

Level	Class Size					Total Sections	Avg Section Size	Enrollment Individual Instruction	Total Head-count	Credit Hours Generated
	1-10	11-20	21-30	31-40	41+					
Lower	3	6	56	1	0	66	25	10	1,638	4,896
Upper	2	1	0	0	0	3	9	1	27	81
Grad	0	0	0	0	0	0	0	0	0	0
<b>Total</b>	<b>5</b>	<b>7</b>	<b>56</b>	<b>1</b>	<b>0</b>	<b>69</b>	<b>24</b>	<b>11</b>	<b>1,665</b>	<b>4,977</b>

Note: Individual Instruction includes internships, directed studies and practicums.

Faculty FTE			Student FTE			Student/Faculty Ratio	
Full-time	Part-time	Total	UG	GR	Total	PHIL	BSU
3.4	9.6	13.0	327.4	0.0	327.4	25.1	18.0

Note: Each full-time faculty member is counted as one FTE; however adjustments are made for alternative responsibilities and sabbatical/leaves of absence. For part-time faculty, FTE = (total credit hours taught)/15. FTE for undergraduate students = (total credit hours)/15; FTE for graduate students = (total credit hours)/12. Student/Faculty Ratio = (student FTE)/(faculty FTE).

**POLITICAL SCIENCE  
FALL 2019**

**Degree Programs:**

- BA in Political Science with concentrations in American Politics, International Affairs, Legal Studies and Public Administration.
- Master of Public Administration (MPA) with concentrations in Civic and Nonprofit Leadership and Administration

2019 Graduates	Baccalaureate		Graduate	
	Male	Female	Male	Female
Number of Graduates	12	12	6	5

Enrollment <sup>1</sup>	UG	GR	Total
<b># of majors</b>			
Male	67	15	82
Female	82	6	88
<b>Total</b>	<b>149</b>	<b>21</b>	<b>170</b>
<b>% Female</b>			
POLI	55%	29%	52%
BSU	59%	74%	61%
<b>% Students of Color<sup>2</sup></b>			
POLI	32%	24%	31%
BSU	27%	13%	28%
<b># of minors</b>			
Male	7	N/A	7
Female	12	N/A	12
<b>Total</b>	<b>19</b>	<b>N/A</b>	<b>19</b>

<sup>1</sup> Includes double majors

<sup>2</sup> Excludes international students

Full-time Faculty <sup>3</sup>	Men	Women
Professors	3	0
Associate Professors	2	0
Assistant Professors	1	4
Instructors	0	0
<b>Total</b>	<b>6</b>	<b>4</b>
	<b>POLI</b>	<b>BSU</b>
% women	40%	54%
% faculty of color	20%	19%
% with terminal degree	100%	96%
% tenured <sup>4</sup>	50%	71%
average # of years at BSU	9	12
average age	42	50
% part-time (based on FTE) <sup>5</sup>	11%	38%

<sup>3</sup> Includes faculty on leave or sabbatical

<sup>4</sup> Based on tenure-track faculty

<sup>5</sup> Reflects the percentage of total faculty FTE (full-time faculty FTE + part-time faculty FTE) that is generated by part-time faculty.

Level	Class Size					Total Sections	Avg Section Size	Enrollment Individual Instruction	Total Head-count	Credit Hours Generated
	1-10	11-20	21-30	31-40	41+					
Lower	3	11	7	9	0	30	23	15	698	2,094
Upper	1	7	2	0	0	10	17	11	176	522
Grad	13	1	0	0	0	14	7	1	94	180
<b>Total</b>	<b>17</b>	<b>19</b>	<b>9</b>	<b>9</b>	<b>0</b>	<b>54</b>	<b>17</b>	<b>27</b>	<b>968</b>	<b>2,796</b>

Note: Individual Instruction includes internships, directed studies and practicums.

Faculty FTE			Student FTE			Student/Faculty Ratio	
Full-time	Part-time	Total	UG	GR	Total	POLI	BSU
7.6	0.9	8.5	175.0	13.1	188.1	22.1	18.0

Note: Each full-time faculty member is counted as one FTE; however adjustments are made for alternative responsibilities and sabbatical/leaves of absence. For part-time faculty, FTE = (total credit hours taught)/15. FTE for undergraduate students = (total credit hours)/15; FTE for graduate students = (total credit hours)/12. Student/Faculty Ratio = (student FTE)/(faculty FTE).

**PSYCHOLOGY  
FALL 2019**

**Degree Programs:**

- BS in Psychology
- MA in Clinical Psychology

2019 Graduates	Baccalaureate		Graduate	
	Male	Female	Male	Female
Number of Graduates	46	280	0	12

Enrollment <sup>1</sup>	UG	GR	Total
<b># of majors</b>			
Male	202	0	202
Female	1,186	27	1,213
<b>Total</b>	<b>1,388</b>	<b>27</b>	<b>1,415</b>
<b>% Female</b>			
PSYC	85%	100%	86%
BSU	59%	74%	61%
<b>% Students of Color<sup>2</sup></b>			
PSYC	24%	15%	23%
BSU	27%	13%	28%
<b># of minors</b>			
Male	50	N/A	50
Female	229	N/A	229
<b>Total</b>	<b>279</b>	<b>N/A</b>	<b>279</b>

Full-time Faculty <sup>3</sup>	Men	Women
Professors	2	5
Associate Professors	1	5
Assistant Professors	2	9
Instructors	0	0
<b>Total</b>	<b>5</b>	<b>19</b>
	<b>PSYC</b>	<b>BSU</b>
% women	79%	54%
% faculty of color	8%	19%
% with terminal degree	100%	96%
% tenured <sup>4</sup>	59%	71%
average # of years at BSU	12	12
average age	46	50
% part-time (based on FTE) <sup>5</sup>	28%	38%

<sup>1</sup> Includes double majors

<sup>2</sup> Excludes international students

<sup>3</sup> Includes faculty on leave or sabbatical

<sup>4</sup> Based on tenure-track faculty

<sup>5</sup> Reflects the percentage of total faculty FTE (full-time faculty FTE + part-time faculty FTE) that is generated by part-time faculty.

Level	Class Size					Total Sections	Avg Section Size	Enrollment Individual Instruction	Total Head-count	Credit Hours Generated
	1-10	11-20	21-30	31-40	41+					
Lower	2	6	29	23	6	66	29	68	2,004	5,120
Upper	3	29	18	12	1	63	22	76	1,479	4,395
Grad	1	5	0	0	0	6	12	9	81	243
<b>Total</b>	<b>6</b>	<b>40</b>	<b>47</b>	<b>35</b>	<b>7</b>	<b>135</b>	<b>25</b>	<b>153</b>	<b>3,564</b>	<b>9,758</b>

Note: Individual Instruction includes internships, directed studies and practicums.

Faculty FTE			Student FTE			Student/Faculty Ratio	
Full-time	Part-time	Total	UG	GR	Total	PSYC	BSU
20.7	8.1	28.7	632.1	23.3	655.3	22.8	18.0

Note: Each full-time faculty member is counted as one FTE; however adjustments are made for alternative responsibilities and sabbatical/leaves of absence. For part-time faculty, FTE = (total credit hours taught)/15. FTE for undergraduate students = (total credit hours)/15; FTE for graduate students = (total credit hours)/12. Student/Faculty Ratio = (student FTE)/(faculty FTE).

**SCHOOL OF SOCIAL WORK  
FALL 2019**

**Degree Programs:**

- BS in Social Work
- Master of Social Work (MSW)

2019 Graduates	Baccalaureate		Graduate	
	Male	Female	Male	Female
Number of Graduates	9	57	5	67

Enrollment <sup>1</sup>	UG	GR	Total
<b># of majors</b>			
Male	54	26	80
Female	299	161	460
<b>Total</b>	<b>353</b>	<b>187</b>	<b>540</b>
<b>% Female</b>			
SCWK	85%	86%	85%
BSU	59%	74%	61%
<b>% Students of Color<sup>2</sup></b>			
SCWK	41%	29%	37%
BSU	27%	13%	28%
<b># of minors</b>			
Male	8	N/A	8
Female	38	N/A	38
<b>Total</b>	<b>46</b>	<b>N/A</b>	<b>46</b>

<sup>1</sup> Includes double majors

<sup>2</sup> Excludes international students

Full-time Faculty <sup>3</sup>	Men	Women
Professors	1	1
Associate Professors	1	4
Assistant Professors	1	7
Instructors	0	2
<b>Total</b>	<b>3</b>	<b>14</b>
	<b>PSYC</b>	<b>BSU</b>
% women	82%	54%
% faculty of color	35%	19%
% with terminal degree	93%	96%
% tenured <sup>4</sup>	53%	71%
average # of years at BSU	8	12
average age	53	50
% part-time (based on FTE) <sup>5</sup>	27%	38%

Includes faculty on leave or sabbatical

<sup>4</sup> Based on tenure-track faculty

<sup>5</sup> Reflects the percentage of total faculty FTE (full-time faculty FTE + part-time faculty FTE) that is generated by part-time faculty.

Level	Class Size					Total Sections	Avg Section Size	Enrollment Individual Instruction	Total Head-count	Credit Hours Generated
	1-10	11-20	21-30	31-40	41+					
Lower	0	3	5	0	0	8	23	0	182	546
Upper	0	14	7	0	0	21	20	85	500	1,743
Grad	8	31	0	0	0	39	13	59	576	1,787
<b>Total</b>	<b>8</b>	<b>48</b>	<b>12</b>	<b>0</b>	<b>0</b>	<b>68</b>	<b>16</b>	<b>144</b>	<b>1,258</b>	<b>4,076</b>

Note: Individual Instruction includes internships, directed studies and practicums.

Faculty FTE			Student FTE			Student/Faculty Ratio	
Full-time	Part-time	Total	UG	GR	Total	SCWK	BSU
16.4	6.2	22.6	151.4	148.7	300.1	13.3	18.0

Note: Each full-time faculty member is counted as one FTE; however adjustments are made for alternative responsibilities and sabbatical/leaves of absence. For part-time faculty, FTE = (total credit hours taught)/15. FTE for undergraduate students = (total credit hours)/15; FTE for graduate students = (total credit hours)/12. Student/Faculty Ratio = (student FTE)/(faculty FTE).

## SOCIOLOGY FALL 2019

### Degree Programs:

- BA in Sociology with concentrations in Education, Global Studies and Social Justice, and Urban Sociology

2019 Graduates	Baccalaureate		Graduate	
	Male	Female	Male	Female
Number of Graduates	11	37	N/A	N/A

Enrollment <sup>1</sup>	UG	GR	Total
<b># of majors</b>			
Male	30	N/A	30
Female	194	N/A	194
<b>Total</b>	<b>224</b>	<b>N/A</b>	<b>224</b>
<b>% Female</b>			
SOCI	87%	N/A	87%
BSU	59%	74%	61%
<b>% Students of Color<sup>2</sup></b>			
SOCI	29%	N/A	29%
BSU	27%	13%	28%
<b># of minors</b>			
Male	11	N/A	11
Female	36	N/A	36
<b>Total</b>	<b>47</b>	<b>N/A</b>	<b>47</b>

Full-time Faculty <sup>3</sup>	Men	Women
Professors	1	3
Associate Professors	0	3
Assistant Professors	1	2
Instructors	0	0
<b>Total</b>	<b>2</b>	<b>8</b>
	<b>SOCI</b>	<b>BSU</b>
% women	80%	54%
% faculty of color	20%	19%
% with terminal degree	100%	96%
% tenured <sup>4</sup>	89%	71%
average # of years at BSU	13	12
average age	49	50
% part-time (based on FTE) <sup>5</sup>	21%	38%

<sup>1</sup> Includes double majors

<sup>2</sup> Excludes international students

<sup>3</sup> Includes faculty on leave or sabbatical

<sup>4</sup> Based on tenure-track faculty

<sup>5</sup> Reflects the percentage of total faculty FTE (full-time faculty FTE + part-time faculty FTE) that is generated by part-time faculty.

Level	Class Size					Total Sections	Avg Section Size	Enrollment Individual Instruction	Total Head-count	Credit Hours Generated
	1-10	11-20	21-30	31-40	41+					
Lower	1	16	14	9	0	40	24	29	974	2,922
Upper	5	9	1	0	0	15	14	8	213	637
Grad	0	0	0	0	0	0	0	0	0	0
<b>Total</b>	<b>6</b>	<b>25</b>	<b>15</b>	<b>9</b>	<b>0</b>	<b>55</b>	<b>21</b>	<b>37</b>	<b>1,187</b>	<b>3,559</b>

Note: Individual Instruction includes internships, directed studies and practicums.

Faculty FTE			Student FTE			Student/Faculty Ratio	
Full-time	Part-time	Total	UG	GR	Total	SOCI	BSU
9.4	2.5	11.9	236.0	0.0	236.0	19.9	18.0

Note: Each full-time faculty member is counted as one FTE; however adjustments are made for alternative responsibilities and sabbatical/leaves of absence. For part-time faculty, FTE = (total credit hours taught)/15. FTE for undergraduate students = (total credit hours)/15; FTE for graduate students = (total credit hours)/12. Student/Faculty Ratio = (student FTE)/(faculty FTE).

## THEATER FALL 2019

### Degree Programs:

- BA in Theater Arts with Concentration in Theatre Performance
- BA in Theater Education

2019 Graduates	Baccalaureate		Graduate	
	Male	Female	Male	Female
Number of Graduates	8	6	N/A	N/A

Enrollment <sup>1</sup>	UG	GR	Total
<b># of majors</b>			
Male	26	N/A	26
Female	45	N/A	45
<b>Total</b>	<b>71</b>	<b>N/A</b>	<b>71</b>
<b>% Female</b>			
THEA	63%	N/A	63%
BSU	59%	74%	61%
<b>% Students of Color<sup>2</sup></b>			
THEA	17%	N/A	17%
BSU	27%	13%	28%
<b># of minors</b>			
Male	12	N/A	12
Female	16	N/A	16
<b>Total</b>	<b>28</b>	<b>N/A</b>	<b>28</b>

<sup>1</sup> Includes double majors

<sup>2</sup> Excludes international students

Full-time Faculty <sup>3</sup>	Men	Women
Professors	1	0
Associate Professors	0	1
Assistant Professors	1	2
Instructors	0	1
<b>Total</b>	<b>2</b>	<b>4</b>
	THEA	BSU
% women	67%	54%
% faculty of color	0%	19%
% with terminal degree	100%	96%
% tenured <sup>4</sup>	50%	71%
average # of years at BSU	8	12
average age	47	50
% part-time (based on FTE) <sup>5</sup>	56%	38%

<sup>3</sup> Includes faculty on leave or sabbatical

<sup>4</sup> Based on tenure-track faculty

<sup>5</sup> Reflects the percentage of total faculty FTE (full-time faculty FTE + part-time faculty FTE) that is generated by part-time faculty.

Level	Class Size					Total Sections	Avg Section Size	Enrollment Individual Instruction	Total Head-count	Credit Hours Generated
	1-10	11-20	21-30	31-40	41+					
Lower	3	25	23	0	0	51	20	33	1,048	3,082
Upper	4	1	0	0	0	5	10	5	54	146
Grad	0	0	0	0	0	0	0	0	0	0
<b>Total</b>	<b>7</b>	<b>26</b>	<b>23</b>	<b>0</b>	<b>0</b>	<b>56</b>	<b>19</b>	<b>38</b>	<b>1,102</b>	<b>3,228</b>

Note: Individual Instruction includes internships, directed studies and practicums.

Faculty FTE			Student FTE			Student/Faculty Ratio	
Full-time	Part-time	Total	UG	GR	Total	THEA	BSU
5.0	6.3	11.3	210.7	0.0	210.7	18.7	18.0

Note: Each full-time faculty member is counted as one FTE; however adjustments are made for alternative responsibilities and sabbatical/leaves of absence. For part-time faculty, FTE = (total credit hours taught)/15. FTE for undergraduate students = (total credit hours)/15; FTE for graduate students = (total credit hours)/12. Student/Faculty Ratio = (student FTE)/(faculty FTE).







## BIOLOGICAL SCIENCES FALL 2019

### Degree Programs:

- BA in Biology
- BS in Biology with concentration in Secondary Education
- MAT in Biology

2019 Graduates	Baccalaureate		Graduate	
	Male	Female	Male	Female
Number of Graduates	26	66	0	2

Enrollment <sup>1</sup>	UG	GR	Total
<b># of majors</b>			
Male	141	3	144
Female	304	4	308
<b>Total</b>	<b>445</b>	<b>7</b>	<b>452</b>
<b>% Female</b>			
BIOL	68%	57%	68%
BSU	59%	74%	61%
<b>% Students of Color<sup>2</sup></b>			
BIOL	38%	14%	38%
BSU	27%	13%	28%
<b># of minors</b>			
Male	10	N/A	10
Female	24	N/A	24
<b>Total</b>	<b>34</b>	<b>N/A</b>	<b>34</b>

<sup>1</sup> Includes double majors

<sup>2</sup> Excludes international students

Full-time Faculty <sup>3</sup>	Men	Women
Professors	5	2
Associate Professors	4	2
Assistant Professors	0	1
Instructors	0	0
<b>Total</b>	<b>9</b>	<b>5</b>
	<b>BIOL</b>	<b>BSU</b>
% women	36%	54%
% faculty of color	7%	19%
% with terminal degree	100%	96%
% tenured <sup>4</sup>	86%	71%
average # of years at BSU	13	12
average age	47	50
% part-time (based on FTE) <sup>5</sup>	36%	38%

<sup>3</sup> Includes faculty on leave or sabbatical

<sup>4</sup> Based on tenure-track faculty

<sup>5</sup> Reflects the percentage of total faculty FTE (full-time faculty FTE + part-time faculty FTE) that is generated by part-time faculty.

Level	Class Size					Total Sections	Avg Section Size	Enrollment Individual Instruction	Total Head-count	Credit Hours Generated
	1-10	11-20	21-30	31-40	41+					
Lower	21	29	23	25	0	98	21	0	2,030	3,996
Upper	10	18	2	0	0	30	13	58	440	896
Grad	1	0	0	0	0	1	10	0	10	30
<b>Total</b>	<b>32</b>	<b>47</b>	<b>25</b>	<b>25</b>	<b>0</b>	<b>129</b>	<b>19</b>	<b>58</b>	<b>2,480</b>	<b>4,992</b>

Note: Individual Instruction includes internships, directed studies, and practicums.

Faculty FTE			Student FTE			Student/Faculty Ratio	
Full-time	Part-time	Total	UG	GR	Total	BIOL	BSU
13.0	7.3	20.3	321.3	5.7	326.9	16.1	18.0

Note: Each full-time faculty member is counted as one FTE; however adjustments are made for alternative responsibilities and sabbatical/leaves of absence. For part-time faculty, FTE = (total credit hours taught)/15. FTE for undergraduate students = (total credit hours)/15; FTE for graduate students = (total credit hours)/12. Student/Faculty Ratio = (student FTE)/(faculty FTE).

**CHEMICAL SCIENCES  
FALL 2019**

**Degree Programs:**

- BA in Chemistry
- BS in Chemistry with concentrations in Biochemistry, Environmental Chemistry, and Professional Chemistry

2019 Graduates	Baccalaureate		Graduate	
	Male	Female	Male	Female
Number of Graduates	11	7	N/A	N/A

Enrollment <sup>1</sup>	UG	GR	Total
<b># of majors</b>			
Male	36	4	40
Female	47	2	49
<b>Total</b>	<b>83</b>	<b>6</b>	<b>89</b>
<b>% Female</b>			
CHEM	57%	33%	55%
BSU	59%	74%	61%
<b>% Students of Color<sup>2</sup></b>			
CHEM	43%	33%	43%
BSU	27%	13%	28%
<b># of minors</b>			
Male	11	N/A	11
Female	27	N/A	27
<b>Total</b>	<b>38</b>	<b>N/A</b>	<b>38</b>

Full-time Faculty <sup>3</sup>	Men	Women
Professors	3	1
Associate Professors	1	0
Assistant Professors	0	3
Instructors	0	0
<b>Total</b>	<b>4</b>	<b>4</b>
	<b>CHEM</b>	<b>BSU</b>
% women	50%	54%
% faculty of color	38%	19%
% with terminal degree	100%	96%
% tenured <sup>4</sup>	71%	71%
average # of years at BSU	12	12
average age	47	50
% part-time (based on FTE) <sup>5</sup>	40%	38%

<sup>1</sup> Includes double majors

<sup>2</sup> Excludes international students

<sup>3</sup> Includes faculty on leave or sabbatical

<sup>4</sup> Based on tenure-track faculty

<sup>5</sup> Reflects the percentage of total faculty FTE (full-time faculty FTE + part-time faculty FTE) that is generated by part-time faculty.

Level	Class Size					Total Sections	Avg Section Size	Enrollment Individual Instruction	Total Head-count	Credit Hours Generated
	1-10	11-20	21-30	31-40	41+					
Lower	0	27	13	5	0	45	20	0	893	2,117
Upper	4	6	3	0	0	13	14	14	196	400
Grad	1	0	0	0	0	1	2	0	2	6
<b>Total</b>	<b>5</b>	<b>33</b>	<b>16</b>	<b>5</b>	<b>0</b>	<b>59</b>	<b>18</b>	<b>14</b>	<b>1,091</b>	<b>2,523</b>

Note: Individual Instruction includes internships, directed studies, and practicums.

Faculty FTE			Student FTE			Student/Faculty Ratio	
Full-time	Part-time	Total	UG	GR	Total	CHEM	BSU
7.4	4.9	12.3	164.5	1.8	166.4	13.5	18.0

Note: Each full-time faculty member is counted as one FTE; however adjustments are made for alternative responsibilities and sabbatical/leaves of absence. For part-time faculty, FTE = (total credit hours taught)/15. FTE for undergraduate students = (total credit hours)/15; FTE for graduate students = (total credit hours)/12. Student/Faculty Ratio = (student FTE)/(faculty FTE).

## COMPUTER SCIENCE FALL 2019

### Degree Programs:

- BS in Computer Science
- MS in Computer Science

2019 Graduates	Baccalaureate		Graduate	
	Male	Female	Male	Female
Number of Graduates	24	2	5	5

Enrollment <sup>1</sup>	UG	GR	Total
<b># of majors</b>			
Male	267	8	275
Female	36	14	50
<b>Total</b>	<b>303</b>	<b>22</b>	<b>325</b>
<b>% Female</b>			
COMP	12%	64%	15%
BSU	59%	74%	61%
<b>% Students of Color<sup>2</sup></b>			
COMP	28%	9%	26%
BSU	27%	13%	28%
<b># of minors</b>			
Male	19	N/A	19
Female	9	N/A	9
<b>Total</b>	<b>28</b>	<b>N/A</b>	<b>28</b>

<sup>1</sup> Includes double majors

<sup>2</sup> Excludes international students

Full-time Faculty <sup>3</sup>	Men	Women
Professors	2	1
Associate Professors	1	1
Assistant Professors	1	1
Instructors	0	0
<b>Total</b>	<b>4</b>	<b>3</b>
	<b>COMP</b>	<b>BSU</b>
% women	43%	54%
% faculty of color	43%	19%
% with terminal degree	86%	96%
% tenured <sup>4</sup>	57%	71%
average # of years at BSU	10	12
average age	46	50
% part-time (based on FTE) <sup>5</sup>	20%	38%

<sup>3</sup> Includes faculty on leave or sabbatical

<sup>4</sup> Based on tenure-track faculty

<sup>5</sup> Reflects the percentage of total faculty FTE (full-time faculty FTE + part-time faculty FTE) that is generated by part-time faculty.

Level	Class Size					Total Sections	Avg Section Size	Enrollment Individual Instruction	Total Head-count	Credit Hours Generated
	1-10	11-20	21-30	31-40	41+					
Lower	21	19	6	0	0	46	13	0	609	1,655
Upper	3	9	5	0	0	17	18	17	315	933
Grad	1	3	0	0	0	4	12	12	58	160
<b>Total</b>	<b>25</b>	<b>31</b>	<b>11</b>	<b>0</b>	<b>0</b>	<b>67</b>	<b>14</b>	<b>29</b>	<b>982</b>	<b>2,748</b>

Note: Individual Instruction includes internships, directed studies, and practicums.

Faculty FTE			Student FTE			Student/Faculty Ratio	
Full-time	Part-time	Total	UG	GR	Total	COMP	BSU
7.0	1.8	8.8	170.5	15.6	186.1	21.1	18.0

Note: Each full-time faculty member is counted as one FTE; however adjustments are made for alternative responsibilities and sabbatical/leaves of absence. For part-time faculty, FTE = (total credit hours taught)/15. FTE for undergraduate students = (total credit hours)/15; FTE for graduate students = (total credit hours)/12. Student/Faculty Ratio = (student FTE)/(faculty FTE).

## GEOGRAPHY FALL 2019

### Degree Programs:

- BA in Geography with concentrations in Geography and International Development, and Geography for Educators
- BS in Geography with concentrations in Applied Geography, Geography for Educators, Geography & International Development, and Environmental Sustainability and Climate Resilience

2019 Graduates	Baccalaureate		Graduate	
	Male	Female	Male	Female
Number of Graduates	5	7	N/A	N/A

Enrollment <sup>1</sup>	UG	GR	Total
<b># of majors</b>			
Male	11	N/A	11
Female	16	N/A	16
<b>Total</b>	<b>27</b>	<b>N/A</b>	<b>27</b>
<b>% Female</b>			
GEOG	59%	N/A	59%
BSU	59%	74%	61%
<b>% Students of Color<sup>2</sup></b>			
GEOG	4%	N/A	4%
BSU	27%	13%	28%
<b># of minors</b>			
Male	1	N/A	1
Female	2	N/A	2
<b>Total</b>	<b>3</b>	<b>N/A</b>	<b>3</b>

<sup>1</sup> Includes double majors

<sup>2</sup> Excludes international students

Full-time Faculty <sup>3</sup>	Men	Women
Professors	3	2
Associate Professors	1	0
Assistant Professors	0	1
Instructors	0	0
<b>Total</b>	<b>4</b>	<b>3</b>
	GEOG	BSU
% women	43%	54%
% faculty of color	29%	19%
% with terminal degree	100%	96%
% tenured <sup>4</sup>	86%	71%
average # of years at BSU	18	12
average age	55	50
% part-time (based on FTE) <sup>5</sup>	40%	38%

<sup>3</sup> Includes faculty on leave or sabbatical

<sup>4</sup> Based on tenure-track faculty

<sup>5</sup> Reflects the percentage of total faculty FTE (full-time faculty FTE + part-time faculty FTE) that is generated by part-time faculty.

Level	Class Size					Total Sections	Avg Section Size	Enrollment Individual Instruction	Total Head-count	Credit Hours Generated
	1-10	11-20	21-30	31-40	41+					
Lower	8	15	17	4	1	45	21	18	943	2,619
Upper	4	2	0	0	0	6	9	0	51	143
Grad	0	0	0	0	0	0	0	0	0	0
<b>Total</b>	<b>12</b>	<b>17</b>	<b>17</b>	<b>4</b>	<b>1</b>	<b>51</b>	<b>19</b>	<b>18</b>	<b>994</b>	<b>2,762</b>

Note: Individual Instruction includes internships, directed studies, and practicums.

Faculty FTE			Student FTE			Student/Faculty Ratio	
Full-time	Part-time	Total	UG	GR	Total	COMP	BSU
5.2	3.5	8.7	182.1	0.3	182.3	21.0	18.0

Note: Each full-time faculty member is counted as one FTE; however adjustments are made for alternative responsibilities and sabbatical/leaves of absence. For part-time faculty, FTE = (total credit hours taught)/15. FTE for undergraduate students = (total credit hours)/15; FTE for graduate students = (total credit hours)/12. Student/Faculty Ratio = (student FTE)/(faculty FTE).

## GEOLOGICAL SCIENCES FALL 2019

### Degree Programs:

- BS in Earth Sciences
- BS in Environmental Geosciences
- BA in Geological Sciences
- BS in Geological Sciences

2019 Graduates	Baccalaureate		Graduate	
	Male	Female	Male	Female
Number of Graduates	9	8	N/A	N/A

Enrollment <sup>1</sup>	UG	GR	Total
<b># of majors</b>			
Male	29	N/A	29
Female	43	N/A	43
<b>Total</b>	<b>72</b>	<b>N/A</b>	<b>72</b>
<b>% Female</b>			
GEOL	60%	N/A	60%
BSU	59%	74%	61%
<b>% Students of Color<sup>2</sup></b>			
GEOL	18%	N/A	18%
BSU	27%	13%	28%
<b># of minors</b>			
Male	1	N/A	1
Female	1	N/A	1
<b>Total</b>	<b>2</b>	<b>N/A</b>	<b>2</b>

<sup>1</sup> Includes double majors

<sup>2</sup> Excludes international students

Full-time Faculty <sup>3</sup>	Men	Women
Professors	4	0
Associate Professors	0	0
Assistant Professors	0	1
Instructors	0	0
<b>Total</b>	<b>4</b>	<b>1</b>
	<b>GEOL</b>	<b>BSU</b>
% women	20%	54%
% faculty of color	20%	19%
% with terminal degree	100%	96%
% tenured <sup>4</sup>	80%	71%
average # of years at BSU	23	12
average age	58	50
% part-time (based on FTE) <sup>5</sup>	28%	38%

<sup>3</sup> Includes faculty on leave or sabbatical

<sup>4</sup> Based on tenure-track faculty

<sup>5</sup> Reflects the percentage of total faculty FTE (full-time faculty FTE + part-time faculty FTE) that is generated by part-time faculty.

Level	Class Size					Total Sections	Avg Section Size	Enrollment Individual Instruction	Total Head-count	Credit Hours Generated
	1-10	11-20	21-30	31-40	41+					
Lower	4	16	7	1	0	28	18	0	517	1,279
Upper	0	2	1	0	0	3	18	26	80	134
Grad	0	0	0	0	0	0	0	0	0	0
<b>Total</b>	<b>4</b>	<b>18</b>	<b>8</b>	<b>1</b>	<b>0</b>	<b>31</b>	<b>18</b>	<b>26</b>	<b>597</b>	<b>1,413</b>

Note: Individual Instruction includes internships, directed studies, and practicums.

Faculty FTE			Student FTE			Student/Faculty Ratio	
Full-time	Part-time	Total	UG	GR	Total	GEOL	BSU
3.8	1.5	5.3	95.1	0.0	95.1	17.8	18.0

Note: Each full-time faculty member is counted as one FTE; however adjustments are made for alternative responsibilities and sabbatical/leaves of absence. For part-time faculty, FTE = (total credit hours taught)/15. FTE for undergraduate students = (total credit hours)/15; FTE for graduate students = (total credit hours)/12. Student/Faculty Ratio = (student FTE)/(faculty FTE).

## MATHEMATICS FALL 2019

### Degree Programs:

- BS in Mathematics with concentrations in Pure Mathematics and Statistics
- MAT in Mathematics

2019 Graduates	Baccalaureate		Graduate	
	Male	Female	Male	Female
Number of Graduates	14	42	2	6

Enrollment <sup>1</sup>	UG	GR	Total
<b># of majors</b>			
Male	76	4	80
Female	174	14	188
<b>Total</b>	<b>250</b>	<b>18</b>	<b>268</b>
<b>% Female</b>			
MATH	70%	78%	70%
BSU	59%	74%	61%
<b>% Students of Color<sup>2</sup></b>			
MATH	18%	6%	18%
BSU	27%	13%	28%
<b># of minors</b>			
Male	28	N/A	28
Female	17	N/A	17
<b>Total</b>	<b>45</b>	<b>N/A</b>	<b>45</b>

<sup>1</sup> Includes double majors

<sup>2</sup> Excludes international students

Full-time Faculty <sup>3</sup>	Men	Women
Professors	3	2
Associate Professors	3	5
Assistant Professors	3	2
Instructors	3	0
<b>Total</b>	<b>12</b>	<b>9</b>
	<b>MATH</b>	<b>BSU</b>
% women	43%	54%
% faculty of color	24%	19%
% with terminal degree	94%	96%
% tenured <sup>4</sup>	78%	71%
average # of years at BSU	11	12
average age	46	50
% part-time (based on FTE) <sup>5</sup>	46%	38%

<sup>3</sup> Includes faculty on leave or sabbatical

<sup>4</sup> Based on tenure-track faculty

<sup>5</sup> Reflects the percentage of total faculty FTE (full-time faculty FTE + part-time faculty FTE) that is generated by part-time faculty.

Level	Class Size					Total Sections	Avg Section Size	Enrollment Individual Instruction	Total Head-count	Credit Hours Generated
	1-10	11-20	21-30	31-40	41+					
Lower	24	32	107	0	0	163	20	17	3,322	9,927
Upper	4	11	1	0	0	16	13	3	204	625
Grad	1	1	0	0	0	2	11	0	22	66
<b>Total</b>	<b>29</b>	<b>44</b>	<b>108</b>	<b>0</b>	<b>0</b>	<b>181</b>	<b>19</b>	<b>20</b>	<b>3,548</b>	<b>10,618</b>

Note: Individual Instruction includes internships, directed studies, and practicums.

Faculty FTE			Student FTE			Student/Faculty Ratio	
Full-time	Part-time	Total	UG	GR	Total	MATH	BSU
19.2	16.6	35.8	694.1	7.4	701.5	19.6	18.0

Note: Each full-time faculty member is counted as one FTE; however adjustments are made for alternative responsibilities and sabbatical/leaves of absence. For part-time faculty, FTE = (total credit hours taught)/15. FTE for undergraduate students = (total credit hours)/15; FTE for graduate students = (total credit hours)/12. Student/Faculty Ratio = (student FTE)/(faculty FTE).



**PHYSICS  
FALL 2019**

**Degree Programs:**

- BA in General Physics
- BS in Physics with concentrations in Applied Physics, Astrophysics, Optics
- MAT in Physics
- MAT in Physical Science

2019 Graduates	Baccalaureate		Graduate	
	Male	Female	Male	Female
Number of Graduates	13	1	1	0

Enrollment <sup>1</sup>	UG	GR	Total
<b># of majors</b>			
Male	45	0	45
Female	13	1	14
<b>Total</b>	<b>58</b>	<b>1</b>	<b>59</b>
<b>% Female</b>			
PHYS	22%	100%	24%
BSU	59%	74%	61%
<b>% Students of Color<sup>2</sup></b>			
PHYS	17%	0%	17%
BSU	27%	13%	28%
<b># of minors</b>			
Male	2	N/A	2
Female	4	N/A	4
<b>Total</b>	<b>6</b>	<b>N/A</b>	<b>6</b>

<sup>1</sup> Includes double majors

<sup>2</sup> Excludes international students

Full-time Faculty <sup>3</sup>	Men	Women
Professors	3	1
Associate Professors	0	0
Assistant Professors	2	1
Instructors	0	0
<b>Total</b>	<b>5</b>	<b>2</b>
	PHYS	BSU
% women	29%	54%
% faculty of color	29%	19%
% with terminal degree	100%	96%
% tenured <sup>4</sup>	57%	71%
average # of years at BSU	12	12
average age	45	50
% part-time (based on FTE) <sup>5</sup>	29%	38%

<sup>3</sup> Includes faculty on leave or sabbatical

<sup>4</sup> Based on tenure-track faculty

<sup>5</sup> Reflects the percentage of total faculty FTE (full-time faculty FTE + part-time faculty FTE) that is generated by part-time faculty.

Level	Class Size					Total Sections	Avg Section Size	Enrollment Individual Instruction	Total Head-count	Credit Hours Generated
	1-10	11-20	21-30	31-40	41+					
Lower	4	25	8	1	0	38	18	17	703	1,522
Upper	6	3	0	0	0	9	8	17	87	214
Grad	2	0	0	0	0	2	5	0	10	30
<b>Total</b>	<b>12</b>	<b>28</b>	<b>8</b>	<b>1</b>	<b>0</b>	<b>49</b>	<b>16</b>	<b>34</b>	<b>800</b>	<b>1,766</b>

Note: Individual Instruction includes internships, directed studies and practicums.

Faculty FTE			Student FTE			Student/Faculty Ratio	
Full-time	Part-time	Total	UG	GR	Total	PHYS	BSU
6.0	2.5	8.5	111.1	4.4	115.5	13.5	18.0

Note: Each full-time faculty member is counted as one FTE; however adjustments are made for alternative responsibilities and sabbatical/leaves of absence. For part-time faculty, FTE = (total credit hours taught)/15. FTE for undergraduate students = (total credit hours)/15; FTE for graduate students = (total credit hours)/12. Student/Faculty Ratio = (student FTE)/(faculty FTE).







## Glossary of Terms

---

**Academic Year** - Consecutive fall and spring semesters. For example: AY 19-20 refers to the interval from Fall 2019 to Spring 2020.

**Accepted** - Admitted by the institution.

**Census Date** - Date on which official enrollment data are extracted from the student information system. This generally occurs in the fourth week of the semester.

**Class** - Alumni who graduated in a fiscal year (between July 1 in one year and June 30 in the next year). For example, a student graduating between July 1, 2018 and June 30, 2019 belongs to the class of '19.

**Cohort** - All students who entered the institution at the same time; usually designated by matriculation year.

**Cumulative GPA** - The grade point average calculated on all work completed at BSU.

**Enrolled** - Registered at time of semester census date.

**First-Time Freshmen** - Freshmen attending any college for the first time, including those with Advanced Placement credit and those who have earned college credits prior to high school graduation and/or during summer session between high school and college matriculation.

**First Generation Student** - A student for whom the highest educational level of both parents/guardians is less than a four-year degree.

**Fiscal Year** - Funding year that includes July 1 through June 30. For example: FY 2020 refers to the fiscal year from July 1, 2019 through June 30, 2020.

**Freshman** - An enrolled student with fewer than 24 accumulated credit hours.

**Full-Time Equivalent (FTE) Enrollment** - Full-time equivalent enrollment is based on the following formula: Undergraduate FTE=semester credit hours/15; Graduate FTE=semester credit hours/12.

**Full-Time Equivalent Faculty** - Each full-time faculty member is counted as one FTE; however, adjustments are made for alternative responsibilities. For part-time faculty, FTE faculty = (total credit hours)/15.

**Full-Time Faculty/Staff** - Faculty/staff employed 100% time; faculty on annual sabbatical leave not included.

**Full-Time Student** - Undergraduates: Students registered for 12 or more credit hours at the census date; Graduate Students: Students registered for 9 or more credit hours at the census date.

**Graduate Division** - Courses numbered 500 and above.

**Gross Square Feet (GSF)** - The sum of all areas on all floors of a building included within the outside faces of its exterior walls, including floor penetration areas, however insignificant, for circulation and shaft areas that connect one floor to another.

**Junior** - An enrolled student with 54.0 - 83.5 accumulated credit hours.

**Low Income Student** – A student who is eligible for federal Pell grants.

**Lower Division** - Courses numbered 000 to 299.

**Matriculated** - Enrolled in a degree program.

**Monograph** - A separate treatise on a single subject or class of subjects or on one person, usually detailed in treatment but not extensive in scope and often containing bibliographies.

**Need-Based Financial Aid** - Aid in the form of scholarships, grants, loans, and student employment awarded to students on the basis of demonstrated financial need.

**Net Assignable Square Feet (NASF)** - The sum of all areas on all floors of a building assigned to, or available for assignment to, an occupant or specific use.

**Non-Matriculated** - Not enrolled in a degree program.

**Non-Need Based Financial Aid** - Aid in the form of scholarships, grants, loans, and student employment not based on demonstrated financial need.

**Non-Resident** - A student paying out-of-state tuition.

**Net Square Feet (NSF)** - The sum of all areas on all floors of a building assigned to, or available for assignment to, an occupant or specific use, or necessary for the general operation of a building.

**Part-Time Student** - Undergraduates: Students registered for fewer than 12 credit hours at the census date; Graduate Students: Students registered for fewer than 9 credit hours at the census date.

**Residency** - Either in-state or out-of-state, determined for tuition purposes.

**Resident** - A student paying in-state tuition.

**Retention Rate** - The percentage of students enrolled from fall semester to fall semester.

**SAT Score** - Scholastic Aptitude Test score.

**Senior** - An enrolled student with at least 84 accumulated credit hours.

**Serial** - Any publication issued in successive parts appearing at intervals--usually regular ones--and as a rule intended to be continued indefinitely. The term includes periodicals, newspapers, annuals, numbered monographic series, and the proceedings, transactions, and memoirs of societies.

**Sophomore** - An enrolled student with 24.0 - 53.5 accumulated credit hours.

**Staff** - Non-faculty appointments including executive, professional secretarial/clerical positions, technical/paraprofessional positions, skilled crafts, and service maintenance positions.

**Student/Faculty Ratio** - The ratio of student FTE to faculty FTE.

**Student Credit Hour (SCH)** - The sum of credits attempted by students enrolled in a course as of the census date.

**Student Level** - An indication of a student's progress toward a degree: freshman, sophomore, junior, senior, unclassified.

**Student of Color** - A student who identifies himself/herself as Hispanic or Latino, American Indian or Alaska Native, Black or African American, Asian, Cape Verdean, Native Hawaiian or Other Pacific Islander, or two or more races. Excluded are international students of color.

**Titles** - The number of bibliographic records in the library's on-line catalog.

**Transfer Student** - A student who earned 12 or more credits at another higher education institution prior to enrolling at BSU.

**Unclassified** - A non-degree seeking student who cannot be classified into a student level because he or she is not pursuing a degree.

**Undeclared** - A student who has not specified a major program.

**Upper Division** - Courses numbered 300-499.

**Volumes** - The number of item records in the library's on-line catalog.







BRIDGEWATER

STATE UNIVERSITY

**OFFICE OF INSTITUTIONAL RESEARCH**

Boyden Hall, Room 201 • Bridgewater, MA 02325

508.531.1704

[www.bridgew.edu](http://www.bridgew.edu)